

# 2020 | Product Data

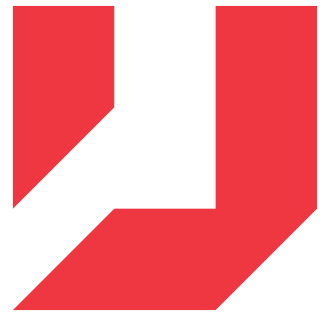

**UNILOCK**  
PAVERS & WALLS

# Unilock Quality Products

Unilock makes your landscape dreams come true with the highest quality pavers and walls in the industry. We offer five categories of products that are designed to offer you beauty, longevity and low maintenance. Whatever Unilock product you choose, we stand behind it 100%.

## Unilock Technologies

### Reala™

Utilizing REALA technology, a multitude of natural stone surfaces, brick and historic cobblestones are cast to create a wide variety of authentic textures with consistent dimensions that are more cost efficient to install.

### Ultima™

Only Unilock has the technology in North America to manufacture Ultima Concrete resulting in pavers up to four times the strength than poured concrete. With Ultima, the look you purchase is the look that will last.

### ColorFusion™

The look of natural granite is achieved when color and granite particles are randomly dispersed using proprietary ColorFusion technology to achieve a unique mottled surface.



Nothing protects pavers from stains like EasyClean.

- ✓ Pavers are pre-sealed at the factory
- ✓ Enhanced resistance to weathering
- ✓ Reduced dirt absorption
- ✓ Stains from leaves, coffee, ketchup, mustard, wine and BBQ oils are easier to remove



### CLASSIC

- > Budget-friendly shapes and styles
- > Unaffected by frost, resistant to de-icing salts and slip-resistant
- > Traditional product mix of large and small aggregates consistent from top to bottom

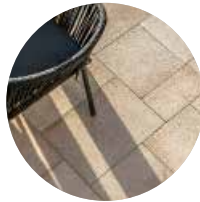

### ENDURACOLOR™

- > Two-step manufacturing process: Coarser base aggregates combined with color and wear-resistant surface aggregates
- > Unaffected by frost, resistant to de-icing salts, slip-resistant and chlorine pool water resistant



### ELEGANCE™

- > Deep, rich colors unique Reala™ textures
- > Ultima™ Concrete provides up to 4x the strength of poured-in-place concrete
- > Unaffected by frost, resistant to de-icing salts, slip-resistant and chlorine pool water resistant



### STONEMARK™

- > Highly detailed surface texture created with Reala Technology
- > Surface texture and color resembling natural stone but with the durability of a manufactured paver or wall product



### PERMEABLE

- > Installed on an aggregate base with extra wide joints to reduce rainwater flow
- > Extensive collection to choose from, just look for the permeable symbol

# Table of Contents

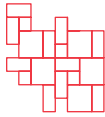

## PAVERS

ADA Paver	4
Anchorlock™	4
Arcana™	5
Artline™ Smooth	6
Artline™ Umbriano®	7
Artline™ Il Campo®	8
Beacon Hill™ Flagstone 60mm	9
Beacon Hill™ Flagstone 80mm	10
Beacon Hill™ Smooth 60mm	11
Bristol Valley® 60mm	12
Bristol Valley® 80mm	13
Brussels Block®	14
Brussels Premier™	15
Camelot™	16
Copthorne®	17
Courtstone®	18
Eco-Line®	19
Eco-Optiloc™	20
Eco-Priora™	21
Eco-Promenade®	22
Granito™	23
Hollandstone™	24
Holland Premier™	25
Il Campo®	26
Mattoni™	27
Natural Stone	28
Olde Greenwich Cobble™	33
Optiloc®	34
Porcelain	35
Promenade™ Plank Paver	38
Richcliff®	39
Rivenstone™	40
Series™ 60mm	41
Series™ 70mm	42
Skyline™	43
Thornbury™	44
Town Hall®	45
Treo® Smooth	46
Tribeca Cobble™	47
Turfstone™	48
Umbriano® 60mm	49
Westport™	50



## RETAINING WALLS

Brussels Dimensional Stone®	51
Cumberland™ Wall	52
DuraHold™	53
Estate Wall™	55
Lineo™ Dimensional Stone	56
Olde Quarry®	57
Pisa2®	58
Rivercrest® Wall	59
SienaStone®	66
U-Cara®	61

## COPING, STEPS, PILLAR CAPS

6x12 & Fullnose Edger	72
Brussels Fullnose™	71
Ledgestone™	69
SienaStone®	67
Universal	68



## FIRE FEATURES

Sunset Fire Pit	73
Rivercrest® Fire Pit	74
Bella Fireplace	78



## ACCESSORIES

Cleaners, Sealers & Sand	80
Miscellaneous Accessories	86
Accessory Quick Reference Guide	88

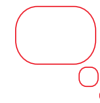

Laying Patterns	75
Unilock Elements	77
Calculations	90
Sealer & Polysand Best Practices	91
Terms & Conditions	92
Important Notes	93
Finishes / Color Blends	95
Product Directory	96

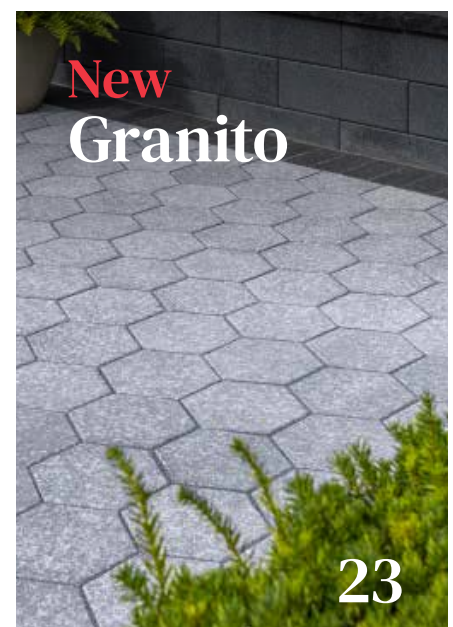

# Our Quality Commitment

---

Unilock was the first concrete paver manufacturer in North America to offer a Lifetime Guarantee, and since then we have continued to stand behind it to ensure customers are completely satisfied with our products. With almost 2 billion stones in the ground, that's quite the commitment!

Our products are better and stronger than other brands. In fact, our internal standards of manufacturing in the USA and Canada far exceed industry standards set by ASTM (American Society for Testing and Materials) and CSA (Canadian Standards Association) and other European organizations.



## LIFETIME GUARANTEE - RESIDENTIAL

Our Transferable Lifetime Guarantee warranties the structural integrity of Unilock concrete paving stones and retaining wall units when used in residential applications. It covers any structural failure or deterioration of the concrete unit resulting from normal use or from the reasonable application of sodium chloride (common rock salt used for deicing). StoneMark™ products have the same warranties as Unilock paving stones and retaining walls, but cannot be warrantied against damage resulting from de-icing products. Any materials installed and maintained to our guidelines, and subject to normal wear, that prove defective, will be replaced without cost.

Proof of purchase is required. Customers are encouraged to submit receipts to us as soon as their project is complete, using the Unilock Warranty Registration Form on our website (Unilock.com).

Purchasers need to ensure that the product they purchase is appropriate for their intended application; for example, only certain thicknesses of products are appropriate for driveways. Color matching of the replacement product and/or lost time cannot be guaranteed and labor costs related to installing replacement product is not included. Unilock reserves the right to seek a professional diagnosis and opinion to determine the exact cause of the product failure. If the failure falls within our warranty parameters, Unilock will replace the defective product.

**EXCLUSIONS** – Unfortunately, some things are beyond the control of Unilock, and are therefore not covered by this warranty. These include: naturally occurring efflorescence, hazing from polymeric jointing sand, scratching and chipping resulting from snow removal or construction equipment, damage caused by natural or un-natural disasters, or negligence by anyone other than Unilock. The Unilock warranty also does not cover deterioration or damage as a result of poor design or poor installation practices that are contrary to specifications as laid out by ICPI (Interlocking Concrete Pavement Institute) and the NCMA (National Concrete Masonry Association). For more information please visit [www.icpi.org](http://www.icpi.org) and [www.ncma.org](http://www.ncma.org). Additionally, please refer to the Maintenance, Color and Installation Advisories.

## MAINTENANCE ADVISORY

### 1. Cleaning and Sealing

As with anything that is outdoors, Unilock products are subject to harsh weather, dust, acid rain, leaf stains, water stains and general wear from foot or vehicular traffic. Therefore, periodic cleaning using environmentally safe detergents designed for cleaning concrete is recommended to maintain a bright, fresh appearance.

To make subsequent cleaning easier and more effective, a concrete sealer can be applied to new or cleaned products to help prevent the penetration of substances that can cause stains.

There are many types of concrete cleaners and sealers on the market. Always read the instructions carefully before using the product to make sure that it will function as expected. Testing first, in a small unobtrusive area, is always a good idea to ensure the results are acceptable. Consult your local hardscape dealer to find the products best suited for your paver or wall installation.

### 2. Winter Maintenance

Snow removal by way of metal blades on plows or shovels will scratch and chip the surface of pavers, causing permanent damage. To mitigate this risk, metal snow clearing blades must always have a polyurethane or rubber cutting edge attached when plowing pavers.

**De-icing Salts** – The use of de-icing products on paver surfaces is important for safety and to help mitigate snow accumulation. Most de-icing products



will have some effect on concrete, even if the product label indicates that it is safe on concrete. If you must use a de-icing product, we recommend that you use Sodium Chloride (ordinary rock salt) or Calcium Chloride (for colder climates). Always apply sparingly. The use of de-icing products on StoneMark, wet-cast pavers, slabs or coping may damage the product and therefore is not recommended. Whenever possible use a coarse sand as an anti-slip measure instead of de-icing chemicals.

#### COLOR ADVISORY

### 1. Selection

Due to the inherently variable nature of printed materials and digital monitors, Unilock cannot guarantee that products will match the color of printed or online images. Therefore, when making final product selections, decisions should be made based on actual stones which are readily available from Unilock, Authorized Contractors or Authorized Dealers. Most Unilock products are not comprised of a single color, but rather contain blended colors for a more natural appearance. This means that there will be significant color variance from stone to stone, so purchasers should view multiple units together to get a more accurate impression of the overall color.

*Note:* Unilock Natural Stone variations are outside the control of Unilock. Purchasers of natural stone must be willing to accept this inherent variability.

### 2. Pre-installation checking

Always check the label to ensure that the Unilock product delivered to your project is the product and color ordered. If there is

a discrepancy, or if the product inside the packaging doesn't appear to be correct, contact your hardscape dealer before installing any pavers or wall units. If the product is installed, it indicates your acceptance of the products as delivered.

### 3. Blending

If the project requires more than one bundle of product it's always a good idea to draw product from several bundles when installing, as this ensures that any variation between bundles will be seamlessly integrated in the project. When bundles are from different production runs, random selection from multiple bundles is even more important.

### 4. Efflorescence

Efflorescence is a naturally occurring process that may appear as a white or light grey powder on the surface of concrete, clay or natural stone. It is temporary, and will disappear over time. However, if it is bothersome, an efflorescence cleaner can be used to remove it. There is no way to predict or prevent efflorescence. Because it does not compromise the structural integrity of the product, it is not covered by Unilock product warranties.

#### INSTALLATION ADVISORY

### 1. Construction Residue

While a certain amount of dirt on pavers and walls is inevitable during the construction phase, installers are strongly encouraged to clean as they go as construction residue can embed in the surface and become difficult to remove. The slurry produced during wet-saw cutting is particularly stubborn to clean

if allowed to dry on the surface of pavers. Unilock warranties do not cover stains caused by a failure to remove construction residue.

### 2. Polymeric Haze

Surface hazing caused by polymeric jointing sand is not the responsibility of Unilock. Polymeric jointing sand should only be installed by an experienced and knowledgeable contractor. Any sand that is left on the surface prior to activation will result in a haze that is very difficult and time-consuming to remove. Only the highest quality, brand name polymeric sand that is guaranteed by the manufacturer should be used.

### 3. Compaction Damage

Both smooth and textured paver surfaces can be scratched by compaction equipment used to 'flatten' a new paver installation. Therefore, metal plate compactors must be fitted with a polyethylene mat to protect the paver surface from becoming scratched, or a superior option is to use a rubber-roller compactor instead. Damage to product surfaces caused by failure to follow these instructions is not covered by Unilock product warranties.

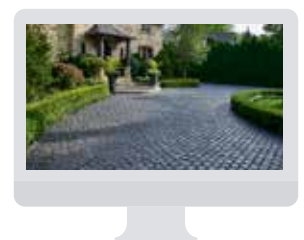

*Visit [Unilock.com](http://Unilock.com) to register for your Transferable Lifetime Guarantee.*

# Ada Paver

## CLASSIC



CHARCOAL



RED



STANDARD  
11 $\frac{7}{8}$  x 11 $\frac{7}{8}$  x 2 $\frac{3}{4}$ "  
300 x 300 x 70mm

### SPECIAL ORDER

#### DRIVE FRIENDLY

Can handle vehicular loads

Bundle Type	SINGLE
Thickness (mm)	70MM
Dimension mm	300mm x 300mm x 70mm
Dimension Imperial	11 7/8" x 11 7/8" x 2 3/4"

SQFT PER	Bundle	93.04
	Layer	11.63000
	Section	-
	Stone	0.97

PER BUNDLE	Layers	8.00
	Sections	-

SOLDIER LNFT PER	SqFt	1.02
	Section	-
	Layer	11.81
	Bundle	94.49

SAILOR LNFT PER	SqFt	1.02
	Section	-
	Layer	11.81
	Bundle	94.49

UNITS PER	SqFt	1.03
	Section	-
	Bundle	96.00

LBS PER	Layer	389
	Section	-
	Bundle	3,114

### SPECIAL ORDER PRODUCT - NON-STOCK

Notes: Special Order - Lead time required. Minimum quantities apply. \*SOLD IN FULL BUNDLES ONLY.  
All measurements are nominal.

Internal Use Only. ADA CH

# Anchorlock™

## CLASSIC



NATURAL



STANDARD  
8 $\frac{7}{8}$  x 8 $\frac{7}{8}$  x 3 $\frac{1}{8}$ "  
225 x 225 x 80mm

### SPECIAL ORDER

#### DRIVE FRIENDLY

Can handle vehicular loads

Bundle Type	RANDOM
Thickness (mm)	80MM
Dimension mm	225mm x 225mm x 80mm
Dimension Imperial	8 7/8" x 8 7/8" x 3 1/8"

SQFT PER	Bundle	86.72
	Layer	10.84000
	Section	-
	Stone	0.41

PER BUNDLE	Layers	8.00
	Sections	-

SOLDIER LNFT PER	SqFt	-
	Section	-
	Layer	-
	Bundle	-

SAILOR LNFT PER	SqFt	-
	Section	-
	Layer	-
	Bundle	-

UNITS PER	SqFt	2.46
	Section	-
	Bundle	213.36

LBS PER	Layer	374
	Section	-
	Bundle	2,991

### SPECIAL ORDER PRODUCT - NON-STOCK

Notes: Special Order from standard colors - Lead time required. Minimum quantities apply. \*SOLD IN FULL BUNDLES ONLY. Each Bundle Includes: 208 Full Stones / 16 Half Stones 1/3 stones incorporated within the standard bundle. This product is optimized for mechanical installation.

Internal Use Only. ANC CH

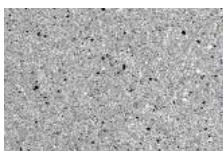

CORVARA



LUGANO



MODENA



VIVANTO



X & T Slab Spacers  
Bagged Separately  
(see page 86)

Bundle Type	SINGLE	SINGLE	SINGLE
	24 x 24	18 x 24	12 x 24
Thickness (mm)	50MM	50MM	50MM
Dimension mm	606mm x 606mm x 50mm	453mm x 606mm x 50mm	301mm x 606mm x 50mm
Dimension Imperial	23 7/8" x 23 7/8" x 2"	17 7/8" x 23 7/8" x 2"	11 7/8" x 23 7/8" x 2"



23<sup>7</sup>/<sub>8</sub> x 23<sup>7</sup>/<sub>8</sub> x 2"  
606 x 606 x 50mm

SQFT PER	Bundle	72.00	54.00	36.00
	Layer	8.00000	6.00000	4.00000
	Section	-	-	-
	Stone	4.00	3.00	2.00



23<sup>7</sup>/<sub>8</sub> x 17<sup>7</sup>/<sub>8</sub> x 2"  
606 x 453 x 50mm

PER BUNDLE	Layers	9.00	9.00	9.00
	Sections	-	-	-



23<sup>7</sup>/<sub>8</sub> x 11<sup>7</sup>/<sub>8</sub> x 2"  
606 x 301 x 50mm

SOLDIER LNFT PER	SqFt	0.50	0.50	0.49
	Section	-	-	-
	Layer	3.98	2.97	1.98
	Bundle	35.79	26.75	17.78

SAILOR LNFT PER	SqFt	0.50	0.66	0.99
	Section	-	-	-
	Layer	3.98	3.98	3.98
	Bundle	35.79	35.79	35.79

UNITS PER	SqFt	0.25	0.33	0.50
	Section	-	-	-
	Bundle	18.00	18.00	18.00

LBS PER	Layer	192	144	96
	Section	-	-	-
	Bundle	1,728	1,296	864

## ADVANTAGES

### EASYCLEAN™

Factory sealed to provide integral surface protection from stains

Notes: **SOLD IN FULL BUNDLES ONLY** and is produced and sold on a required and refundable skid. Unilock offers adjustable and stackable pedestal systems; please contact your Territory Manager for pricing and availability. **Product is not intended for vehicular applications.** Please refer to the Polymeric Sand Best Practices on page 91 and Important Notice on page 94. All measurements are nominal. Unilock recommends to install Arcana using T and X Slab Spacers - see page 86. Please contact your sales manager for more information.

Internal Use Only. ARC CH

Stocked at Aurora & Elkhorn (Transferable upon request to Tonganoxie)



BAVARIAN BLEND



FOSSIL **NEW**



STEEL MOUNTAIN

Bundle Type	RANDOM
Thickness (mm)	<b>70MM</b>
Dimension mm	
Dimension Imperial	

SQFT PER	Bundle	93.25
	Layer	11.66000
	Section	-
	Stone	0.49

PER BUNDLE	Layers	8.00
	Sections	-

SOLDIER LNFT PER	SqFt	-
	Section	-
	Layer	-
	Bundle	-

SAILOR LNFT PER	SqFt	-
	Section	-
	Layer	-
	Bundle	-

UNITS PER	SqFt	2.06
	Section	-
	Bundle	192.00

LBS PER	Layer	370
	Section	-
	Bundle	2,963

7 UNIT RANDOM BUNDLE			
6 3/4 x 4 7/8 x 2 3/4" 169 x 125 x 70mm 32 units/Bundle .23 Sq.Ft./Stone	10 3/8 x 4 7/8 x 2 3/4" 263 x 125 x 70mm 32 units/Bundle .35 Sq.Ft./Stone	13 3/8 x 4 7/8 x 2 3/4" 338 x 125 x 70mm 32 units/Bundle .45 Sq.Ft./Stone	17 3/4 x 4 7/8 x 2 3/4" 45 x 125 x 70mm 32 units/Bundle .61 Sq.Ft./Stone
8 7/8 x 7 1/2 x 2 3/4" 225 x 188 x 70mm 32 units/Bundle .45 Sq.Ft./Stone	13 3/8 x 7 1/2 x 2 3/4" 338 x 188 x 70mm 16 units/Bundle .68 Sq.Ft./Stone	17 3/4 x 7 1/2 x 2 3/4" 45 x 188 x 70mm 16 units/Bundle .91 Sq.Ft./Stone	

## ADVANTAGES

### EASYCLEAN™

Factory sealed to provide integral surface protection from stains

### DRIVE FRIENDLY

Can handle vehicular loads

Notes: **SOLD IN FULL BUNDLES ONLY** and is produced and sold on a required, refundable skid. **Important:** A urethane rubber paver mat must be used to prevent scuffing when compacting. All measurements are nominal. Contact Unilock for more information.

Internal Use Only. ART ON

Stocked at Aurora, Elkhorn, Marengo & Tonganoxie





MIDNIGHT SKY



WINTER MARVEL

Bundle Type	RANDOM
Thickness (mm)	70MM
Dimension mm	
Dimension Imperial	

SQFT PER	Bundle	93.25
	Layer	11.66000
	Section	-
	Stone	-

PER BUNDLE	Layers	8.00
	Sections	-

SOLDIER LNFT PER	SqFt	-
	Section	-
	Layer	-
	Bundle	-

SAILOR LNFT PER	SqFt	-
	Section	-
	Layer	-
	Bundle	-

UNITS PER	SqFt	2.06
	Section	-
	Bundle	192.00

LBS PER	Layer	370
	Section	-
	Bundle	2,963

## 7 UNIT RANDOM BUNDLE



6 3/4 x 4 7/8 x 2 3/4"  
169 x 125 x 70mm  
32 units/Bundle  
.23 Sq.Ft./Stone



10 3/8 x 4 7/8 x 2 3/4"  
263 x 125 x 70mm  
32 units/Bundle  
.35 Sq.Ft./Stone



13 3/8 x 4 7/8 x 2 3/4"  
338 x 125 x 70mm  
32 units/Bundle  
.45 Sq.Ft./Stone



17 3/4 x 4 7/8 x 2 3/4"  
45 x 125 x 70mm  
32 units/Bundle  
.61 Sq.Ft./Stone



8 7/8 x 7 1/2 x 2 3/4"  
225 x 188 x 70mm  
32 units/Bundle  
.45 Sq.Ft./Stone



13 3/8 x 7 1/2 x 2 3/4"  
338 x 188 x 70mm  
16 units/Bundle  
.68 Sq.Ft./Stone



17 3/4 x 7 1/2 x 2 3/4"  
45 x 188 x 70mm  
16 units/Bundle  
.91 Sq.Ft./Stone

## ADVANTAGES

### EASYCLEAN™

Factory sealed to provide integral surface protection from stains

### COLORFUSION™

Subtly mottled color finish

### DRIVE FRIENDLY

Can handle vehicular loads

Notes: **SOLD IN FULL BUNDLES ONLY** and is produced and sold on a required, refundable skid. **Important:** A urethane rubber paver mat must be used to prevent scuffing when compacting. All measurements are nominal. Contact Unilock for more information..

Internal Use Only. ART ON

Stocked at Aurora, Elkhorn, Marengo & Tonganoxie



BAVARIAN BLEND



GRANITE BLEND

Bundle Type	RANDOM
Thickness (mm)	70MM
Dimension mm	
Dimension Imperial	

SQFT PER	Bundle	93.25
	Layer	11.66000
	Section	-
	Stone	-

PER BUNDLE	Layers	8.00
	Sections	-

SOLDIER LNFT PER	SqFt	-
	Section	-
	Layer	-
	Bundle	-

SAILOR LNFT PER	SqFt	-
	Section	-
	Layer	-
	Bundle	-

UNITS PER	SqFt	2.06
	Section	-
	Bundle	192.00

LBS PER	Layer	370
	Section	-
	Bundle	2,963

7 UNIT RANDOM BUNDLE			
6 3/4 x 4 7/8 x 2 3/4" 169 x 125 x 70mm 32 units/Bundle .23 Sq.Ft./Stone	10 3/8 x 4 7/8 x 2 3/4" 263 x 125 x 70mm 32 units/Bundle .35 Sq.Ft./Stone	13 3/8 x 4 7/8 x 2 3/4" 338 x 125 x 70mm 32 units/Bundle .45 Sq.Ft./Stone	17 3/4 x 4 7/8 x 2 3/4" 45 x 125 x 70mm 32 units/Bundle .61 Sq.Ft./Stone
8 7/8 x 7 1/2 x 2 3/4" 225 x 188 x 70mm 32 units/Bundle .45 Sq.Ft./Stone	13 3/8 x 7 1/2 x 2 3/4" 338 x 188 x 70mm 16 units/Bundle .68 Sq.Ft./Stone	17 3/4 x 7 1/2 x 2 3/4" 45 x 188 x 70mm 16 units/Bundle .91 Sq.Ft./Stone	

## ADVANTAGES

### BRUSHED FINISH

Graphically interesting etched lines

### DRIVE FRIENDLY

Can handle vehicular loads

Notes: **SOLD IN FULL BUNDLES ONLY** and is produced and sold on a required, refundable skid. **Important:** A urethane rubber paver mat must be used to prevent scuffing when compacting. All measurements are nominal. Contact Unilock for more information.

Internal Use Only. ART ON

Stocked at Aurora, Elkhorn, Marengo & Tonganoxie

# Beacon Hill™ Flagstone 60mm

ENDURACOLOR™



ALPINE GREY



BAVARIAN BLEND



FOSSIL **NEW**



SYCAMORE

Bundle Type	RANDOM	SINGLE
		<b>XL UNIT</b>
Thickness (mm)	<b>60MM</b>	<b>60MM</b>
Dimension mm		540mm x 900mm x 60mm
Dimension Imperial		21 1/4" x 35 1/2" x 2 3/8"

<b>SQFT PER</b>	Bundle	104.60	104.60
	Layer	10.46000	10.46000
	Section	-	-
	Stone	-	5.23

<b>PER BUNDLE</b>	Layers	10.00	10.00
	Sections	-	-

<b>SOLDIER LNFT PER</b>	SqFt	-	0.34
	Section	-	-
	Layer	-	3.54
	Bundle	-	35.43

<b>SAILOR LNFT PER</b>	SqFt	0.85	0.56
	Section	-	-
	Layer	8.86	5.91
	Bundle	88.58	59.06

<b>UNITS PER</b>	SqFt	0.76	0.19
	Section	-	-
	Bundle	80.00	20.00

<b>LBS PER</b>	Layer	290	266
	Section	-	-
	Bundle	2,896	2,665

## 3 UNIT RANDOM BUNDLE



**LARGE RECTANGLE**  
21¼ x 14⅞ x 2⅜"  
540 x 360 x 60mm  
20 units/Bundle  
2.08 Sq.Ft./Stone



**SQUARE**  
14⅞ x 14⅞ x 2⅜"  
360 x 360 x 60mm  
30 units/Bundle  
1.39 Sq.Ft./Stone



**SMALL RECTANGLE**  
14⅞ x 7⅞ x 2⅜"  
360 x 180 x 60mm  
30 units/Bundle  
.69 Sq.Ft./Stone

## XL UNIT SOLD SEPARATELY



**XL UNIT**  
35½ x 21¼ x 2⅜"  
900 x 540 x 60mm

## ADVANTAGES

### PEDESTRIAN FRIENDLY

Not recommended for vehicular use

Notes: **SOLD IN FULL BUNDLES ONLY** and is produced and sold on a required, refundable skid. This product is not intended for vehicular applications. **Important: A urethane rubber paver mat must be used to prevent scuffing when compacting.** All measurements are nominal. Contact Unilock for more information.

Internal Use Only. BHF CH

Stocked at Aurora, Elkhorn, Marengo & Tonganoxie



ALPINE GREY



BAVARIAN BLEND



FOSSIL **NEW**



SYCAMORE

Bundle Type		RANDOM
Thickness (mm)		<b>80MM</b>
Dimension mm		
Dimension Imperial		

SQFT PER	Bundle	73.22
	Layer	10.46000
	Section	-
	Stone	-

PER BUNDLE	Layers	7.00
	Sections	-

SOLDIER LNFT PER	SqFt	-
	Section	-
	Layer	-
	Bundle	-

SAILOR LNFT PER	SqFt	0.85
	Section	-
	Layer	8.86
	Bundle	62.00

UNITS PER	SqFt	0.76
	Section	-
	Bundle	56.00

LBS PER	Layer	362
	Section	-
	Bundle	2,534

## 3 UNIT RANDOM BUNDLE



**LARGE RECTANGLE**  
 $21\frac{1}{4} \times 14\frac{1}{8} \times 3\frac{1}{8}"$   
 540 x 360 x 80mm  
 14 units/Bundle  
 2.08 Sq.Ft./Stone



**SQUARE**  
 $14\frac{1}{8} \times 14\frac{1}{8} \times 3\frac{1}{8}"$   
 360 x 360 x 80mm  
 21 units/Bundle  
 1.39 Sq.Ft./Stone



**SMALL RECTANGLE**  
 $14\frac{1}{8} \times 7\frac{1}{8} \times 3\frac{1}{8}"$   
 360 x 180 x 80mm  
 21 units/Bundle  
 .69 Sq.Ft./Stone

## ADVANTAGES

### DRIVE FRIENDLY

Can handle vehicular loads

Notes: **SOLD IN FULL BUNDLES ONLY** and is produced and sold on a required, refundable skid. **Important:** A urethane rubber paver mat must be used to prevent scuffing when compacting. All measurements are nominal. Contact Unilock for more information.

Internal Use Only. BHF CH

Stocked at Aurora, Elkhorn, Marengo & Tonganoxie





BAVARIAN



FOSSIL **NEW**



GRANITE FUSION



OPAL

Bundle Type	RANDOM	SINGLE
		<b>XL UNIT</b>
Thickness (mm)	<b>60MM</b>	<b>60MM</b>
Dimension mm		540mm x 900mm x 60mm
Dimension Imperial		21 1/4" x 35 1/2" x 2 3/8"

<b>SQFT PER</b>	Bundle	104.60	104.60
	Layer	10.46000	10.46000
	Section	-	-
	Stone	-	5.23

<b>PER BUNDLE</b>	Layers	10.00	10.00
	Sections	-	-

<b>SOLDIER LNFT PER</b>	SqFt	-	0.34
	Section	-	-
	Layer	-	3.54
	Bundle	-	35.43

<b>SAILOR LNFT PER</b>	SqFt	0.85	0.56
	Section	-	-
	Layer	8.86	5.91
	Bundle	88.58	59.06

<b>UNITS PER</b>	SqFt	0.76	0.19
	Section	-	-
	Bundle	80.00	20.00

<b>LBS PER</b>	Layer	295	295
	Section	-	-
	Bundle	2,953	2,954

## 3 UNIT RANDOM BUNDLE



**LARGE RECTANGLE**  
21 1/4 x 14 1/8 x 2 3/8"  
540 x 360 x 60mm  
20 units/Bundle  
2.08 Sq.Ft./Stone



**SQUARE**  
14 1/8 x 14 1/8 x 2 3/8"  
360 x 360 x 60mm  
30 units/Bundle  
1.39 Sq.Ft./Stone



**SMALL RECTANGLE**  
14 1/8 x 7 1/8 x 2 3/8"  
360 x 180 x 60mm  
30 units/Bundle  
.69 Sq.Ft./Stone

## XL UNIT SOLD SEPARATELY



**XL UNIT**  
35 1/2 x 21 1/4 x 2 3/8"  
900 x 540 x 60mm

## ADVANTAGES

### PEDESTRIAN FRIENDLY

Not recommended for vehicular use

Notes: **SOLD IN FULL BUNDLES ONLY** and is produced and sold on a required, refundable skid. This product is not intended for vehicular applications. **Important: A urethane rubber paver mat must be used to prevent scuffing when compacting.** All measurements are nominal. Contact Unilock for more information.

Internal Use Only. BHS CH



BAVARIAN BLEND



COPPER RIDGE



STEEL MOUNTAIN

Bundle Type	RANDOM	SINGLE
		<b>XL UNIT</b>
Thickness (mm)	<b>60MM</b>	<b>60MM</b>
Dimension mm		540mm x 900mm x 60mm
Dimension Imperial		21 1/4" x 35 1/2" x 2 3/8"

<b>SQFT PER</b>	Bundle	104.60	104.60
	Layer	10.46000	10.46000
	Section	-	-
	Stone	-	5.23

<b>PER BUNDLE</b>	Layers	10.00	10.00
	Sections	-	-

<b>SOLDIER LNFT PER</b>	SqFt	-	0.34
	Section	-	-
	Layer	-	3.54
	Bundle	-	35.43

<b>SAILOR LNFT PER</b>	SqFt	0.85	0.56
	Section	-	-
	Layer	8.86	5.91
	Bundle	88.58	59.06

<b>UNITS PER</b>	SqFt	0.76	0.19
	Section	-	-
	Bundle	80.00	20.00

<b>LBS PER</b>	Layer	293	293
	Section	-	-
	Bundle	2,929	2,929

## 3 UNIT RANDOM BUNDLE

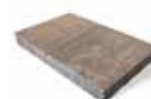

**LARGE RECTANGLE**  
21 1/4" x 14 1/8" x 2 3/8"  
540 x 360 x 60mm  
20 units/Bundle  
2.08 Sq.Ft./Stone



**SQUARE**  
14 1/8" x 14 1/8" x 2 3/8"  
360 x 360 x 60mm  
30 units/Bundle  
1.39 Sq.Ft./Stone



**SMALL RECTANGLE**  
14 1/8" x 7 1/8" x 2 3/8"  
360 x 180 x 60mm  
30 units/Bundle  
.69 Sq.Ft./Stone

## XL UNIT SOLD SEPARATELY



**XL UNIT**  
35 1/2" x 21 1/4" x 2 3/8"  
900 x 540 x 60mm

## ADVANTAGES

### EASYSKID™

Factory sealed to provide integral surface protection from stains

### PEDESTRIAN FRIENDLY

Not recommended for vehicular use

Notes: **SOLD IN FULL BUNDLES ONLY** and is produced and sold on a required, refundable skid. This product is not intended for vehicular applications. **Important: A urethane rubber paver mat must be used to prevent scuffing when compacting.** All measurements are nominal. Contact Unilock for more information.

Internal Use Only. BRV CH



BAVARIAN BLEND



COPPER RIDGE



STEEL MOUNTAIN

**SPECIAL ORDER  
PRODUCT**

Bundle Type	RANDOM
Thickness (mm)	80MM
Dimension mm	
Dimension Imperial	

SQFT PER	Bundle	73.22
	Layer	10.46000
	Section	-
	Stone	-

PER BUNDLE	Layers	7.00
	Sections	-

SOLDIER LNFT PER	SqFt	-
	Section	-
	Layer	-
	Bundle	-

SAILOR LNFT PER	SqFt	0.85
	Section	-
	Layer	8.86
	Bundle	62.01

UNITS PER	SqFt	0.76
	Section	-
	Bundle	56.00

LBS PER	Layer	381
	Section	-
	Bundle	2,665

## 3 UNIT RANDOM BUNDLE



**LARGE RECTANGLE**  
21¼ x 14½ x 3⅛"  
540 x 360 x 80mm  
14 units/Bundle  
2.08 Sq.Ft./Stone



**SQUARE**  
14½ x 14½ x 3⅛"  
360 x 360 x 80mm  
21 units/Bundle  
1.39 Sq.Ft./Stone



**SMALL RECTANGLE**  
14½ x 7⅛ x 3⅛"  
360 x 180 x 80mm  
21 units/Bundle  
.69 Sq.Ft./Stone

## ADVANTAGES

### EASYCLEAN™

Factory sealed to provide integral surface protection from stains

### DRIVE FRIENDLY

Can handle vehicular loads

Notes: **SOLD IN FULL BUNDLES ONLY** and is produced and sold on a required, refundable skid.  
**Important:** A urethane rubber paver mat must be used to prevent scuffing when compacting. All measurements are nominal. Contact Unilock for more information.

Internal Use Only. BRV CH



COFFEE CREEK



LIMESTONE



RIVER  
Not available in coping



SANDSTONE



SIERRA

Bundle Type	SINGLE	SINGLE	SINGLE
	<b>XL STONE</b>	<b>STANDARD STONE</b>	<b>HALF STONE</b>
Thickness (mm)	70MM	70MM	70MM
Dimension mm	208mm x 348mm x 70mm	173mm x 208mm x 70mm	104mm x 173mm x 70mm
Dimension Imperial	8 1/4" x 13 3/4" x 2 3/4"	6 7/8" x 8 1/4" x 2 3/4"	4" x 6 7/8" x 2 3/4"



XL STONE  
13 3/4" x 8 1/4" x 2 3/4"  
348 x 208 x 70mm

SQFT PER	Bundle	95.70	94.91	88.70
	Layer	9.57000	11.86000	11.09000
	Section	31.90	15.82	12.67
	Stone	0.80	0.40	0.20



STANDARD STONE  
8 1/4" x 6 7/8" x 2 3/4"  
208 x 173 x 70mm

PER BUNDLE	Layers	10.00	8.00	8.00
	Sections	3.00	6.00	7.00

SOLDIER LNFT PER	SqFt	0.86	1.44	1.72
	Section	27.30	22.70	21.84
	Layer	8.19	17.03	19.11
	Bundle	81.89	136.22	152.86



HALF STONE  
6 7/8" x 4" x 2 3/4"  
173 x 104 x 70mm

SAILOR LNFT PER	SqFt	1.43	1.73	2.87
	Section	45.67	27.30	36.33
	Layer	13.70	20.47	31.78
	Bundle	137.01	163.78	254.28

UNITS PER	SqFt	1.25	2.53	5.05
	Section	40.00	40.00	64.00
	Bundle	120.00	240.00	448.00

LBS PER	Layer	311	389	358
	Section	1,037	518	409
	Bundle	3,112	3,110	2,865

## ADVANTAGES

### ANTIQUED FINISH

Distressed, timeworn finish

### DRIVE FRIENDLY

Can handle vehicular loads

Notes: XL unit can also be used as a coping or step tread. Please see pages 71 & 72 for Brussels Fullnose and 6" x 12" Fullnose packaging information. All measurements are nominal. Contact Unilock for more information.

Internal Use Only. BBK CH





ALPINE GREY



BAVARIAN BLEND



SYCAMORE

Bundle Type	SINGLE	SINGLE	SINGLE
	<b>XL STONE</b>	<b>STANDARD STONE</b>	<b>HALF STONE</b>
Thickness (mm)	<b>70MM</b>	<b>70MM</b>	<b>70MM</b>
Dimension mm	208mm x 348mm x 70mm	173mm x 208mm x 70mm	104mm x 173mm x 70mm
Dimension Imperial	8 1/4" x 13 3/4" x 2 3/4"	6 7/8" x 8 1/4" x 2 3/4"	4" x 6 7/8" x 2 3/4"

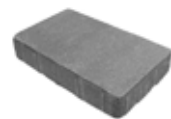

**XL STONE**  
13¾ x 8¼ x 2¾"  
348 x 208 x 70mm



**STANDARD STONE**  
8¼ x 6⅞ x 2¾"  
208 x 173 x 70mm



**HALF STONE**  
6⅞ x 4 x 2¾"  
173 x 104 x 70mm

<b>SQFT PER</b>	Bundle	95.70	94.91	88.70
	Layer	9.57000	11.86000	11.09000
	Section	31.90	-	-
	Stone	0.80	0.40	0.20

<b>PER BUNDLE</b>	Layers	10.00	8.00	8.00
	Sections	3.00	-	-

<b>SOLDIER LNFT PER</b>	SqFt	1.43	1.44	1.72
	Section	45.67	-	-
	Layer	13.70	17.03	19.11
	Bundle	137.01	136.22	152.86

<b>SAILOR LNFT PER</b>	SqFt	0.86	1.73	2.87
	Section	27.30	-	-
	Layer	8.19	20.47	31.78
	Bundle	81.89	163.78	254.28

<b>UNITS PER</b>	SqFt	1.25	2.53	5.05
	Section	40.00	-	-
	Bundle	120.00	240.00	448.00

<b>LBS PER</b>	Layer	314	392	362
	Section	1,046	-	-
	Bundle	3,137	3,139	2,900

## ADVANTAGES

### ANTIQUED FINISH

Distressed, timeworn finish

### DRIVE FRIENDLY

Can handle vehicular loads

Notes: **SOLD IN FULL BUNDLES ONLY.** Important:

A urethane rubber paver mat must be used to prevent scuffing when compacting. All measurements are nominal. Contact Unilock for more information.

Internal Use Only. BPR CH

Stocked at Aurora, Elkhorn & Tonganoxie



AUTUMN RED

CHARCOAL

SIERRA

Bundle Type		SINGLE
Thickness (mm)		80MM
Dimension mm		160mm x 240mm x 80mm
Dimension Imperial		6 3/8" x 9 1/2" x 3 1/8"

SQFT PER	Bundle	74.22
	Layer	12.37000
	Section	14.84
	Stone	0.41

PER BUNDLE	Layers	6.00
	Sections	5.00

SOLDIER LNFT PER	SqFt	1.27
	Section	18.90
	Layer	15.75
	Bundle	94.49

SAILOR LNFT PER	SqFt	1.91
	Section	28.35
	Layer	23.62
	Bundle	141.73

UNITS PER	SqFt	2.43
	Section	36.00
	Bundle	180.00

LBS PER	Layer	458
	Section	550
	Bundle	2,749



RECTANGLE  
9½ x 6⅞ x 3⅛"  
240 x 160 x 80mm

ADVANTAGES

DRIVE FRIENDLY

Can handle vehicular loads

Notes: **Important:** A urethane rubber paver mat must be used to prevent scuffing when compacting.  
All measurements are nominal. Contact Unilock for more information.

Internal Use Only. CAM CH

Stocked at Aurora, Elkhorn & Tonganoxie



BURGUNDY RED



BURNT CLAY



OLD OAK



BASALT



STEEL BLUE



BURGUNDY RED/  
BURNT CLAY/OLD OAK  
Sold Separately/  
Blended on Site

Bundle Type	SINGLE
Thickness (mm)	60MM
Dimension mm	65mm x 200mm x 60mm
Dimension Imperial	2 5/8" x 7 7/8" x 2 3/8"

SQFT PER	Bundle	89.20
	Layer	11.15000
	Section	-
	Stone	0.15

PER BUNDLE	Layers	8.00
	Sections	-

SOLDIER LNFT PER	SqFt	1.43
	Section	-
	Layer	15.99
	Bundle	127.95

SAILOR LNFT PER	SqFt	4.41
	Section	-
	Layer	49.21
	Bundle	393.70

UNITS PER	SqFt	6.73
	Section	-
	Bundle	600.00

LBS PER	Layer	294
	Section	-
	Bundle	2,349



STANDARD  
7<sup>7</sup>/<sub>8</sub> x 2<sup>5</sup>/<sub>8</sub> x 2<sup>3</sup>/<sub>8</sub>"  
200 x 65 x 60mm

## ADVANTAGES

### REALA™

Cast from historic street pavers

### ULTIMA™

Up to 4x stronger than  
poured-in-place concrete

### DRIVE FRIENDLY

Can handle vehicular loads

Notes: **SOLD IN FULL BUNDLES ONLY** and is produced and sold on a required, refundable skid. **Important:** A urethane rubber paver mat must be used to prevent scuffing when compacting. Please refer to the Polymeric Sand Best Practices on page 91. All measurements are nominal. Contact Unilock for more information.

Internal Use Only. ART NY

Stocked at Aurora, Elkhorn & Tonganoxie



BASALT



BELGIAN BLUE



DAWN MIST



PEBBLE TAUPE



BASALT/ BELGIAN BLUE  
Sold Separately/  
Blended on Site



DAWN MIST/ PEBBLE TAUPE  
Sold Separately/  
Blended on Site

Bundle Type	RANDOM
Thickness (mm)	60MM
Dimension mm	
Dimension Imperial	

SQFT PER	Bundle	98.30
	Layer	12.29000
	Section	-
	Stone	-





PER BUNDLE	Layers	8.00
	Sections	-

SOLDIER LNFT PER	SqFt	-
	Section	-
	Layer	-
	Bundle	-

SAILOR LNFT PER	SqFt	2.25
	Section	-
	Layer	27.69
	Bundle	221.52

UNITS PER	SqFt	3.91
	Section	-
	Bundle	384.00

LBS PER	Layer	291
	Section	-
	Bundle	2,326

5 UNIT RANDOM BUNDLE		
 <b>XL RECTANGLE</b> $8\frac{3}{8} \times 5\frac{1}{8} \times 2\frac{3}{8}"$ 215 x 130 x 60mm 128 units/Bundle .30 Sq.Ft./Stone	 <b>LARGE RECTANGLE</b> $7\frac{1}{4} \times 5\frac{1}{8} \times 2\frac{3}{8}"$ 185 x 130 x 60mm 64 units/Bundle .26 Sq.Ft./Stone	 <b>RECTANGLE</b> $6\frac{1}{2} \times 5\frac{1}{8} \times 2\frac{3}{8}"$ 165 x 130 x 60mm 64 units/Bundle .23 Sq.Ft./Stone
 <b>SMALL RECTANGLE</b> $5\frac{3}{4} \times 5\frac{1}{8} \times 2\frac{3}{8}"$ 145 x 130 x 60mm 64 units/Bundle .20 Sq.Ft./Stone	 <b>SQUARE</b> $5\frac{1}{8} \times 5\frac{1}{8} \times 2\frac{3}{8}"$ 130 x 130 x 60mm 64 units/Bundle .18 Sq.Ft./Stone	

## ADVANTAGES

### REALA™

Cast from historic European cobblestones

### ULTIMA™

Up to 4x stronger than poured-in-place concrete

### DRIVE FRIENDLY

Can handle vehicular loads

Notes: **SOLD IN FULL BUNDLES ONLY** and is produced and sold on a required, refundable skid. **Important:** A urethane rubber paver mat must be used to prevent scuffing when compacting. Please refer to the Polymeric Sand Best Practices on page 91. All measurements are nominal. Contact Unilock for more information.

Internal Use Only. ART NY

Stocked at Aurora, Elkhorn & Tonganoxie



STANDARD FINISH



PREMIER FINISH

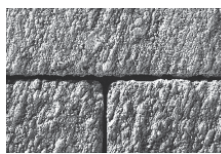

IL CAMPO FINISH

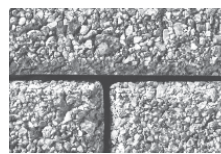

SERIES™ FINISH

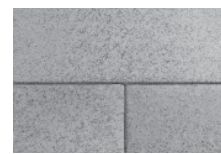

UMBRIANO® FINISH

**SPECIAL ORDER  
PRODUCT**

Bundle Type	RANDOM
Thickness (mm)	100MM
Dimension mm	
Dimension Imperial	

SQFT PER	Bundle	55.17
	Layer	11.03000
	Section	-
	Stone	0.34

PER BUNDLE	Layers	5.00
	Sections	-

SOLDIER LNFT PER	SqFt	-
	Section	-
	Layer	-
	Bundle	-

SAILOR LNFT PER	SqFt	-
	Section	-
	Layer	-
	Bundle	-

UNITS PER	SqFt	2.90
	Section	-
	Bundle	160.00

LBS PER	Layer	513
	Section	-
	Bundle	2,564

#### 8 UNIT RANDOM BUNDLE



14 x 3 5/16 x 4"  
357 x 84 x 100mm  
20 units/Bundle  
.32 Sq.Ft./Stone

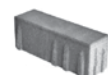

12 1/2 x 3 5/16 x 4"  
317 x 84 x 100mm  
20 units/Bundle  
.29 Sq.Ft./Stone



11 x 3 5/16 x 4"  
277 x 84 x 100mm  
20 units/Bundle  
.25 Sq.Ft./Stone



9 3/8 x 3 5/16 x 4"  
237 x 84 x 100mm  
20 units/Bundle  
.21 Sq.Ft./Stone



14 x 4 1/2 x 4"  
357 x 114 x 100mm  
20 units/Bundle  
.44 Sq.Ft./Stone



12 1/2 x 4 1/2 x 4"  
317 x 114 x 100mm  
20 units/Bundle  
.39 Sq.Ft./Stone



11 x 4 1/2 x 4"  
277 x 114 x 100mm  
20 units/Bundle  
.34 Sq.Ft./Stone



9 3/8 x 4 1/2 x 4"  
237 x 114 x 100mm  
20 units/Bundle  
.29 Sq.Ft./Stone

#### ADVANTAGES

##### PERMEABLE

Can be installed to allow water to flow through

##### DRIVE FRIENDLY

Can handle vehicular loads

Notes: **Special Order - Lead time is required, minimum quantities apply. SOLD IN FULL BUNDLES ONLY** and is produced and sold on a required, refundable skid. Custom finish and color options are available. \* Weights and Square Feet may vary depending on plant of manufacture and finish. **Important: A urethane rubber paver mat must be used to prevent scuffing when compacting.** This product is optimized for mechanical installation. All measurements are nominal. Contact Unilock for more information.

Internal Use Only. EOL CH

SPECIAL ORDER PRODUCT - NON-STOCK





STANDARD FINISH



PREMIER FINISH

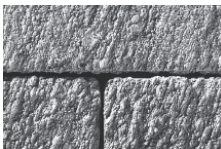

IL CAMPO FINISH

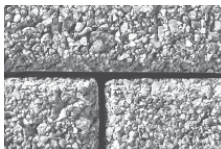

SERIES™ FINISH



UMBRIANO® FINISH

SPECIAL ORDER  
PRODUCT

Bundle Type	SINGLE
Thickness (mm)	80MM
Dimension mm	250mm x 250mm x 80mm
Dimension Imperial	9 7/8" x 9 7/8" x 3 1/8"



STANDARD  
9 7/8" x 9 7/8" x 3 1/8"  
250 x 250 x 80mm

SQFT PER	Bundle	84.80
	Layer	10.60000
	Section	-
	Stone	0.50

PER BUNDLE	Layers	8.00
	Sections	-

SOLDIER LNFT PER	SqFt	-
	Section	-
	Layer	-
	Bundle	-

SAILOR LNFT PER	SqFt	-
	Section	-
	Layer	-
	Bundle	-

UNITS PER	SqFt	1.98
	Section	-
	Bundle	168.00

LBS PER	Layer	363
	Section	-
	Bundle	2,908

ADVANTAGES

PERMEABLE

Can be installed to allow water to flow through

DRIVE FRIENDLY

Can handle vehicular loads

Notes: Most standard colors are available by special order only and subject to minimum quantities. Contact your representative for details. This product is optimized for mechanical installation. **SOLD IN FULL BUNDLES ONLY** and is shipped on a refundable skid. All measurements are nominal. **Important:** Textured surfaces require a buffer between the plate compactor and the paver surface to prevent scuffing when compacting. Contact Unilock for information.

Internal Use Only. EOP CH

SPECIAL ORDER PRODUCT - NON-STOCK



RIVER  
(SMOOTH CLASSIC)



SIERRA  
(SMOOTH CLASSIC)

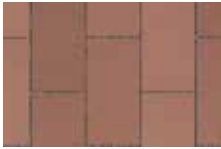

HERITAGE BROWN  
(SMOOTH ENDURACOLOR)



SABLE BLEND  
(SMOOTH ENDURACOLOR)

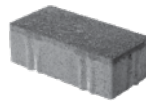

RECTANGLE  
9½ x 4¾ x 3⅛"  
240 x 120 x 80mm

### ADVANTAGES

#### PERMEABLE

Can be installed to allow water to flow through

#### DRIVE FRIENDLY

Can handle vehicular loads

\* SPECIAL ORDER

\* SPECIAL ORDER

\* SPECIAL ORDER

Bundle Type	SINGLE	SINGLE	SINGLE	SINGLE	SINGLE
	SMOOTH CLASSIC	SMOOTH ENDURACOLOR	SMOOTH CLASSIC HERRINGBONE	SMOOTH EC HERRINGBONE	IL CAMPO EC HERRINGBONE
Thickness (mm)	80MM	80MM	80MM	80MM	80MM
Dimension mm	120mm x 240mm x 80mm	120mm x 240mm x 80mm	120mm x 240mm x 80mm	120mm x 240mm x 80mm	120mm x 240mm x 80mm
Dimension Imperial	4 3/4" x 9 1/2" x 3 1/8"	4 3/4" x 9 1/2" x 3 1/8"	4 3/4" x 9 1/2" x 3 1/8"	4 3/4" x 9 1/2" x 3 1/8"	4 3/4" x 9 1/2" x 3 1/8"

SQFT PER	Bundle	75.95	75.95	75.95	75.95	75.95
	Layer	10.85000	10.85000	10.85000	10.85000	10.85000
	Section	-	-	-	-	-
	Stone	0.31	0.31	0.31	0.31	0.31

PER BUNDLE	Layers	7.00	7.00	7.00	7.00	7.00
	Sections					

SOLDIER LNFT PER	SqFt	1.27	1.27	1.27	1.27	1.27
	Section					
	Layer	13.78	13.78	13.78	13.78	13.78
	Bundle	96.46	96.46	96.46	96.46	96.46

SAILOR LNFT PER	SqFt	2.54	2.54	2.25	2.54	2.25
	Section					
	Layer	27.56	27.56	24.41	27.56	24.41
	Bundle	192.91	192.91	170.87	192.91	170.87

UNITS PER	SqFt	3.23	3.23	3.23	3.23	3.23
	Section					
	Bundle	245.00	245.00	245.00	245.00	245.00

LBS PER	Layer	381	381	381	381	381
	Section					
	Bundle	2,669	2,669	2,669	2,669	2,669

Stocked at Aurora, Elkhorn & Tonganoxie

Internal Use Only. EPA CH

Notes: \* Special Order - Lead time is required, minimum quantities apply. **SOLD IN FULL BUNDLES ONLY** and sold on a required, refundable skid. Custom colors in multiple finishes available by SPECIAL ORDER.

Important: A urethane rubber paver mat must be used to prevent scuffing when compacting. All measurements are nominal. Contact Unilock for more information.



PREMIER FINISH

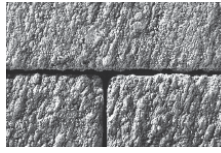

IL CAMPO FINISH

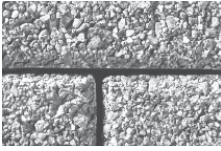

SERIES FINISH



UMBRIANO FINISH

**SPECIAL ORDER  
PRODUCT**



### ADVANTAGES

#### PERMEABLE

Can be installed to allow water to flow through

#### DRIVE FRIENDLY

Can handle vehicular loads



STANDARD  
1 1/8" x 3 x 3/8"  
300 x 75 x 100mm

Bundle Type	SINGLE	SINGLE	SINGLE	SINGLE
	SMOOTH CLASSIC	SMOOTH ENDURACOLOR	EXPOSED ENDURACOLOR	ENDURACOLOR UMBRIANO
Thickness (mm)	100MM	100MM	100MM	100MM
Dimension mm	75mm x 300mm x 100mm	75mm x 300mm x 100mm	75mm x 300mm x 100mm	75mm x 300mm x 100mm
Dimension Imperial	3" x 11 7/8" x 3 7/8"	3" x 11 7/8" x 3 7/8"	3" x 11 7/8" x 3 7/8"	3" x 11 7/8" x 3 7/8"

SQFT PER	Bundle	63.94	63.94	63.94	53.28
	Layer	10.66000	10.66000	10.66000	10.66000
	Section	-	-	-	-
	Stone	0.24	0.24	0.24	0.24

PER BUNDLE	Layers	6.00	6.00	6.00	5.00
	Sections				-

SOLDIER LNFT PER	SqFt	1.02	1.02	1.02	1.02
	Section				-
	Layer	10.83	10.83	10.83	10.83
	Bundle	64.96	64.96	64.96	54.13

SAILOR LNFT PER	SqFt	4.06	4.06	4.06	4.06
	Section				-
	Layer	43.31	43.31	43.31	43.31
	Bundle	259.84	259.84	259.84	216.54

UNITS PER	SqFt	4.13	4.13	4.13	4.13
	Section				-
	Bundle	264.00	264.00	264.00	220.00

LBS PER	Layer	465	465	465	488
	Section				-
	Bundle	2,789	2,789	2,789	2,439

**SPECIAL ORDER PRODUCT - NON-STOCK**

Internal Use Only. EOP CH

Notes: **SOLD IN FULL BUNDLES ONLY** and is shipped on a refundable skid. Most standard colors are available by special order only and subject to minimum quantities. Contact your representative for details. This product is optimized for mechanical installation. All measurements are nominal. **Important:** Textured surfaces require a buffer between the plate compactor and the paver surface to prevent scuffing when compacting. Contact Unilock for information.

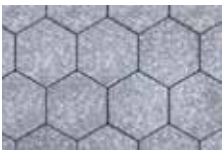

NOTTE



SABIA

Bundle Type	SINGLE
Thickness (mm)	<b>70MM</b>
Dimension mm	200mm x 200mm x 70mm
Dimension Imperial	7 7/8" x 7 7/8" x 2 3/4"

SQFT PER	Bundle	73.92
	Layer	9.24000
	Section	-
	Stone	0.39

PER BUNDLE	Layers	8.00
	Sections	-

SOLDIER LNFT PER	SqFt	-
	Section	-
	Layer	-
	Bundle	-

SAILOR LNFT PER	SqFt	-
	Section	-
	Layer	-
	Bundle	-

UNITS PER	SqFt	2.60
	Section	-
	Bundle	192.00

LBS PER	Layer	306
	Section	-
	Bundle	2,450



HEX  
7 7/8" x 7 7/8" x 2 3/4"  
200 x 200 x 70mm

## ADVANTAGES

### EASYCLEAN™

Factory sealed to provide integral surface protection from stains

### ARTISTA™

Boldly mottled color finish

### DRIVE FRIENDLY

Can handle vehicular loads

Notes: **SOLD IN FULL BUNDLES ONLY** and is produced and sold on a required, refundable skid. **Important: A urethane rubber paver mat must be used to prevent scuffing when compacting.** All measurements are nominal. Contact Unilock for more information.

Internal Use Only. GRN CH

Stocked at Aurora, Elkhorn, & Tonganoxie

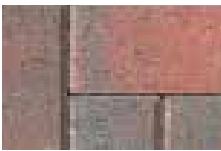

AUTUMN RED

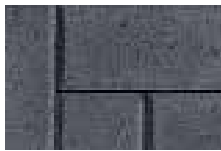

CHARCOAL

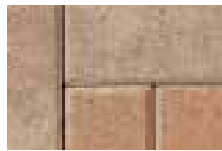

PRAIRIE



RIVER

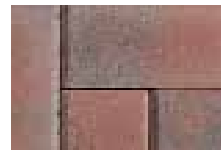

RUSTIC RED



SIERRA

Bundle Type	SINGLE	SINGLE	SINGLE
		* 8CM HERRINGBONE	* 8CM
Thickness (mm)	60MM	80MM	80MM
Dimension mm	100mm x 200mm x 60mm	100mm x 200mm x 80mm	100mm x 200mm x 80mm
Dimension Imperial	3 7/8" x 7 7/8" x 2 3/8"	3 7/8" x 7 7/8" x 3 1/8"	3 7/8" x 7 7/8" x 3 1/8"



STANDARD  
7<sup>7/8</sup> x 3<sup>7/8</sup> x 2<sup>3/8</sup>"  
200 x 100 x 60mm

SQFT PER	Bundle	118.00	82.50	82.60
	Layer	11.80000	11.79000	11.80000
	Section	19.67	-	
	Stone	0.22	0.22	0.22

PER BUNDLE	Layers	10.00	7.00	7.00
	Sections	-	-	-

SOLDIER LNFT PER	SqFt	1.50	1.50	1.50
	Section	29.53	-	
	Layer	17.72	17.72	17.71
	Bundle	177.17	124.02	124.00

SAILOR LNFT PER	SqFt	3.00	3.01	-
	Section	59.06	-	-
	Layer	35.43	35.43	-
	Bundle	354.33	248.03	-

UNITS PER	SqFt	4.58	4.58	4.58
	Section	90.00	-	
	Bundle	540.00	378.00	378.00

LBS PER	Layer	323	420	423
	Section	538	-	
	Bundle	3,229	2,942	2,960

## ADVANTAGES

### DRIVE FRIENDLY

Can handle vehicular loads

Notes: \* Special Order - Lead time is required, minimum quantities apply. All measurements are nominal. Contact Unilock for more information.

Internal Use Only. HOL CH

Stocked at Aurora, Elkhorn & Tonganoxie



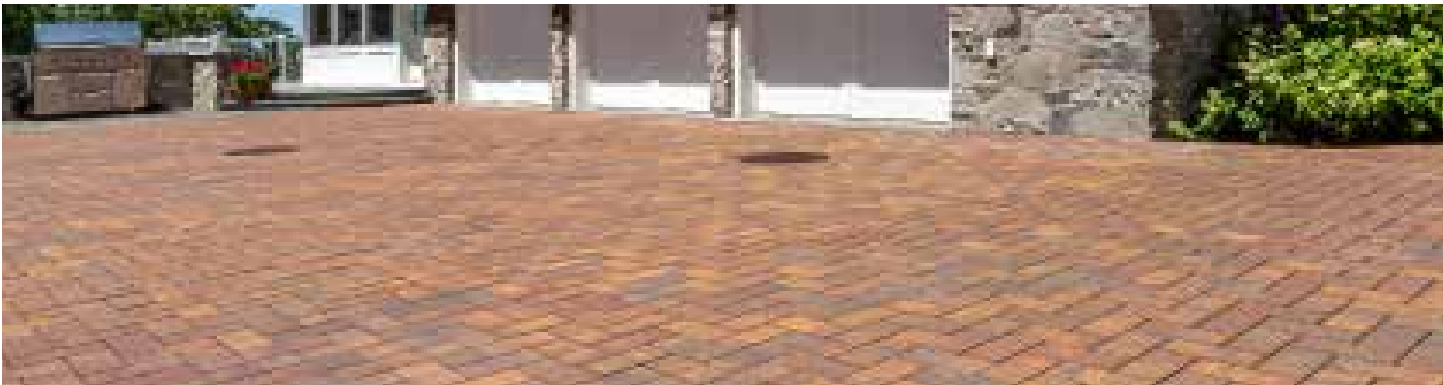

BROWN

CHARLESTON

DARK CHARCOAL  
NEW

GRANITE BLEND

HERITAGE BROWN

RIVER

SIERRA

Bundle Type		SINGLE
Thickness (mm)		60MM
Dimension mm		100mm x 200mm x 60mm
Dimension Imperial		3 7/8" x 7 7/8" x 2 3/8"



STANDARD  
7<sup>7</sup>/<sub>8</sub> x 3<sup>7</sup>/<sub>8</sub> x 2<sup>3</sup>/<sub>8</sub>"  
200 x 100 x 60mm

SQFT PER	Bundle	118.00
	Layer	11.80000
	Section	19.67
	Stone	0.22

PER BUNDLE	Layers	10.00
	Sections	6.00

SOLDIER LNFT PER	SqFt	1.50
	Section	29.53
	Layer	17.72
	Bundle	177.17

SAILOR LNFT PER	SqFt	3.00
	Section	59.06
	Layer	35.43
	Bundle	354.33

UNITS PER	SqFt	4.58
	Section	90.00
	Bundle	540.00

LBS PER	Layer	327
	Section	545
	Bundle	3,270

ADVANTAGES

DRIVE FRIENDLY

Can handle vehicular loads

Notes: **SOLD IN FULL BUNDLES ONLY** and is produced and sold on a required, refundable skid. **Important: A urethane rubber paver mat must be used to prevent scuffing when compacting.** All measurements are nominal. Contact Unilock for more information.

Internal Use Only. HPR CH

Stocked at Aurora, Elkhorn, & Tonganoxie



BAVARIAN BLEND

GRANITE

HERITAGE BROWN

Bundle Type	SINGLE
Thickness (mm)	70MM
Dimension mm	100mm x 200mm x 70mm
Dimension Imperial	3 7/8" x 7 7/8" x 2 3/4"



STANDARD  
77⁄8 x 37⁄8 x 23⁄4"  
200 x 100 x 70mm

SQFT PER	Bundle	106.20
	Layer	11.80000
	Section	17.70
	Stone	0.22

PER BUNDLE	Layers	9.00
	Sections	6.00

SOLDIER LNFT PER	SqFt	1.50
	Section	26.57
	Layer	17.72
	Bundle	159.45

SAILORLNFTPER	SqFt	3.00
	Section	53.15
	Layer	35.43
	Bundle	318.90

UNITS PER	SqFt	4.58
	Section	81.00
	Bundle	486.00

LBS PER	Layer	379
	Section	569
	Bundle	3,412

- ADVANTAGES
- BRUSHED FINISH
- Graphically interesting etched lines
- DRIVE FRIENDLY
- Can handle vehicular loads

Notes: **Important:** A urethane rubber paver mat must be used to prevent scuffing when compacting. Please refer to the Sealer Best Practices on page 91 and Important Notice on page 94. All measurements are nominal. Contact Unilock for more information.

Internal Use Only. ILC CH

Stocked at Aurora, Elkhorn, & Tonganoxie



CHARLESTON



COCOA BROWN



DARK CHARCOAL



SABLE BLEND

Bundle Type		SINGLE
Thickness (mm)		70MM
Dimension mm		60mm x 240mm x 70mm
Dimension Imperial		2 3/8" x 9 1/2" x 2 3/4"

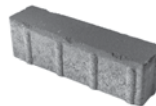

STANDARD  
9 1/2 x 2 3/8 x 2 3/4"  
240 x 60 x 70mm

SQFT PER	Bundle	89.28
	Layer	11.16000
	Section	-
	Stone	0.16

PER BUNDLE	Layers	8.00
	Sections	-

SOLDIER LNFT PER	SqFt	1.27
	Section	-
	Layer	14.17
	Bundle	113.39

SAILOR LNFT PER	SqFt	5.08
	Section	-
	Layer	56.69
	Bundle	453.54

UNITS PER	SqFt	6.45
	Section	-
	Bundle	576.00

LBS PER	Layer	349
	Section	-
	Bundle	2,793

## ADVANTAGES

### ANTIQUED FINISH™

Distressed, timeworn finish

### DRIVE FRIENDLY

Can handle vehicular loads

Notes: **SOLD IN FULL BUNDLES ONLY** and is produced and sold on a required, refundable skid. **Important:** A urethane rubber paver mat must be used to prevent scuffing when compacting. All measurements are nominal. Contact Unilock for more information.

Internal Use Only. MAT CH

Stocked at Aurora, Elkhorn, Marengo & Tonganoxie

# Natural Stone Sandstone



AUTUMN HARVEST



INDIAN COAST



STONE CLIFF GREY

*Suitable for pool decks, wood decks, patios, entrances and concrete overlays.*



35 1/2 x 23 5/8 x 7/8"  
900 x 600 x 22mm



23 5/8 x 23 5/8 x 7/8"  
600 x 600 x 22mm



23 5/8 x 17 3/4 x 7/8"  
600 x 450 x 22mm



23 5/8 x 11 7/8 x 7/8"  
600 x 300 x 22mm

## ADVANTAGES

### PEDESTRIAN FRIENDLY

Not recommended for vehicular

Bundle Type	SINGLE	SINGLE	SINGLE	SINGLE
	24 x 36	24 x 24	18 x 24	12 x 24
Thickness (mm)	22MM	22MM	22MM	22MM
Dimension mm	600mm x 900mm x 22mm	600mm x 600mm x 22mm	450mm x 600mm x 22mm	300mm x 600mm x 22mm
Dimension Imperial	23 5/8" x 35 1/2" x 0 7/8"	23 5/8" x 23 5/8" x 0 7/8"	17 3/4" x 23 5/8" x 0 7/8"	11 7/8" x 23 5/8" x 0 7/8"

SQFT PER	Crate	180.00	160.00	186.00	180.00
	Unit	6.00	4.00	3.00	2.00

FCFT PER	Crate	-	-	-	-
	Layer	-	-	-	-
	Unit	-	-	-	-

LNFT PER	Crate	-	-	-	-
	Unit	-	-	-	-

UNITS PER	Crate	30.00	40.00	62.00	90.00
	SqFt	0.17	0.25	0.33	0.50

LBS PER	Unit	72	48	36	24
	Bundle	2,149	1,910	2,221	2,149

Stocked at Marengo only (Transferable to Tonganoxie on request)

Notes: **SOLD IN FULL CRATES ONLY.** Natural Stone is available for purchase by Unilock Authorized Dealers only. Unilock offers adjustable and stackable pedestal systems; please contact your Territory Manager for pricing and availability. Unilock recommends a solvent based sealer for natural stone. **Important:** Natural Stone is covered under Unilock's Transferable Lifetime Guarantee. All measurements are nominal. **Product is not intended for vehicular applications.**

# Natural Stone Sandstone - Coping & Steps



AUTUMN HARVEST



INDIAN COAST



STONE CLIFF GREY



## 4' ROCK FACE COPING

47 1/4" x 11 7/8" x 2"

1200 x 300 x 50mm

## 6' ROCK FACE COPING

70 7/8" x 11 7/8" x 2"

1830 x 300 x 50mm



## 4' FULLNOSE

47 1/4" x 11 7/8" x 2"

1200 x 300 x 50mm

## 6' FULLNOSE

70 7/8" x 11 7/8" x 2"

1830 x 300 x 50mm

INDIAN COAST ONLY



## 4' ROCK FACE STEP

47 1/4" x 15 3/4" x 5 7/8"

1200 x 410 x 150mm

INDIAN COAST ONLY

Bundle Type	SINGLE
	4' ROCK FACE STEP (INDIAN COAST ONLY)
Thickness (mm)	150MM
Dimension mm	400mm x 1,200mm x 150mm
Dimension Imperial	15 3/4" x 47 1/4" x 5 7/8"

SQFT PER	Crate	-
	Unit	-

FCFT PER	Crate	32.00
	Layer	-
	Unit	-

LNFT PER	Crate	24.00
	Unit	-

UNITS PER	Crate	6.00
	SqFt	-

LBS PER	Unit	-
	Bundle	2,526

Bundle Type	SINGLE	SINGLE	SINGLE	SINGLE	SINGLE	SINGLE
	4' FULLNOSE (INDIAN COAST ONLY)	4' ROCKFACE DRIPLINE	4' ROCKFACE	6' FULLNOSE (INDIAN COAST ONLY)	6' ROCKFACE (INDIAN COAST ONLY)	4' FULLNOSE (AUTUMN HARVEST & STONE CLIFF GREY ONLY)
Thickness (mm)	50MM	50MM	50MM	50MM	50MM	50MM
Dimension mm	1,200mm x 50mm x 300mm	1,200mm x 50mm x 300mm	1,200mm x 50mm x 344mm	1,800mm x 50mm x 300mm	1,200mm x 50mm x 300mm	1,200mm x 50mm x 300mm
Dimension Imperial	47 1/4" x 2" x 11 7/8"	47 1/4" x 2" x 11 7/8"	47 1/4" x 2" x 13 5/8"	70 7/8" x 2" x 11 7/8"	47 1/4" x 2" x 11 7/8"	47 1/4" x 2" x 11 7/8"

SQFT PER	Crate	-	-	-	-	-
	Unit	-	-	-	-	-

FCFT PER	Crate	-	-	-	-	-
	Layer	-	-	-	-	-
	Unit	-	-	-	-	-

LNFT PER	Crate	80.00	80.00	80.00	72.00	80.00
	Unit	4.00	4.00	4.00	6.00	4.00

UNITS PER	Crate	20.00	20.00	20.00	12.00	20.00
	SqFt	-	-	-	-	-

LBS PER	Unit	101	106	132	159	106
	Bundle	2,028	2,116	2,640	1,905	2,116

Stocked at Marengo only (Transferable to Tonganoxie on request)

Notes: **SOLD IN FULL CRATES ONLY.** Natural Stone is available for purchase by Unilock Authorized Dealers only. Unilock offers adjustable and stackable pedestal systems; please contact your Territory Manager for pricing and availability. Unilock recommends a solvent based sealer for natural stone. **Important:** Natural Stone is covered under Unilock's Transferable Lifetime Guarantee. All measurements are nominal. **Product is not intended for vehicular applications.**



# Natural Stone Limestone



BLACK RIVER



WINTER MIST

*Suitable for pool decks, wood decks, patios, entrances and concrete overlays.*



35 1/2 x 23 5/8 x 7/8"  
900 x 600 x 22mm



23 5/8 x 23 5/8 x 7/8"  
600 x 600 x 22mm



23 5/8 x 17 3/4 x 7/8"  
600 x 450 x 22mm



23 5/8 x 11 7/8 x 7/8"  
600 x 300 x 22mm

## ADVANTAGES

### PEDESTRIAN FRIENDLY

Not recommended for vehicular

Bundle Type	SINGLE	SINGLE	SINGLE	SINGLE
	24 x 36	24 x 24	18 x 24	12 x 24
Thickness (mm)	22MM	22MM	22MM	22MM
Dimension mm	600mm x 900mm x 22mm	600mm x 600mm x 22mm	450mm x 600mm x 22mm	300mm x 600mm x 22mm
Dimension Imperial	23 5/8" x 35 1/2" x 0 7/8"	23 5/8" x 23 5/8" x 0 7/8"	17 3/4" x 23 5/8" x 0 7/8"	11 7/8" x 23 5/8" x 0 7/8"

SQFT PER	Crate	180.00	160.00	186.00	180.00
	Unit	6.00	4.00	3.00	2.00

FCFT PER	Crate	-	-	-	-
	Layer	-	-	-	-
	Unit	-	-	-	-

LNFT PER	Crate	-	-	-	-
	Unit	-	-	-	-

UNITS PER	Crate	30.00	40.00	62.00	90.00
	SqFt	0.17	0.25	0.33	0.50

LBS PER	Unit	72	48	36	24
	Bundle	2,149	1,910	2,221	2,149

Stocked at Marengo only (Transferable to Tonganoxie on request)

Notes: **SOLD IN FULL CRATES ONLY.** Natural Stone is available for purchase by Unilock Authorized Dealers only. Unilock offers adjustable and stackable pedestal systems; please contact your Territory Manager for pricing and availability. Due to natural oxidation, the Black River Limestone will require sealing to maintain its deep rich color. Unilock recommends a solvent based sealer for natural stone. **Important:** Natural Stone is covered under Unilock's Transferable Lifetime Guarantee. All measurements are nominal. **Product is not intended for vehicular applications.**

# Natural Stone Limestone - Coping, Pillar Caps & Steps



BLACK RIVER



WINTER MIST



## 4' ROCK FACE COPING

47 1/4 x 11 7/8 x 2"  
1200 x 300 x 50mm

## 6' ROCK FACE COPING

70 7/8 x 11 7/8 x 2"  
1830 x 300 x 50mm



## 4' FULLNOSE

47 1/4 x 11 7/8 x 2"  
1200 x 300 x 50mm

## 6' FULLNOSE

70 7/8 x 11 7/8 x 2"  
1830 x 300 x 50mm  
INDIAN COAST ONLY



## 24" PILLAR CAP

23 5/8 x 23 5/8 x 2 5/8"  
600 x 600 x 64mm  
BLACK RIVER ONLY

## 28" PILLAR CAP

28 x 28 x 2 5/8"  
710 x 710 x 64mm  
BLACK RIVER ONLY



## 4' ROCK FACE STEP

47 1/4 x 15 3/4 x 5 7/8"  
1200 x 410 x 150mm  
INDIAN COAST ONLY

Bundle Type	SINGLE
	ROCK FACE STEP
Thickness (mm)	150MM
Dimension mm	400mm x 1,200mm x 150mm
Dimension Imperial	15 3/4" x 47 1/4" x 5 7/8"

SQFT PER	Crate	32.00
	Unit	-

FCFT PER	Crate	-
	Layer	-
	Unit	-

LNFT PER	Crate	24.00
	Unit	-

UNITS PER	Crate	6.00
	SqFt	-

LBS PER	Unit	-
	Bundle	2,526

Bundle Type	SINGLE	SINGLE	SINGLE	SINGLE
	4' FULLNOSE	ROCKFACE	24" PILLAR CAP (BLACK RIVER ONLY)	28" PILLAR CAP (BLACK RIVER ONLY)
Thickness (mm)	50MM	50MM	64MM	64MM
Dimension mm	300mm x 1,200mm x 50mm	344mm x 1,200mm x 50mm	600mm x 600mm x 64mm	710mm x 710mm x 64mm
Dimension Imperial	11 7/8" x 47 1/4" x 2"	13 5/8" x 47 1/4" x 2"	23 5/8" x 23 5/8" x 2 5/8"	28" x 28" x 2 5/8"

SQFT PER	Crate	-	-	-	-
	Unit	-	-	-	-

FCFT PER	Crate	-	-	-	-
	Layer	-	-	-	-
	Unit	-	-	-	-

LNFT PER	Crate	80.00	80.00	-	-
	Unit	-	-	-	-

UNITS PER	Crate	20.00	20.00	14.00	14.00
	SqFt	-	-	-	-

LBS PER	Unit	-	-	186	200
	Bundle	2,116	2,552	2,606	2,802

Stocked at Marengo only (Transferable to Tonganoxie on request)

Notes: **SOLD IN FULL CRATES ONLY.** Natural Stone is available for purchase by Unilock Authorized Dealers only. Unilock offers adjustable and stackable pedestal systems; please contact your Territory Manager for pricing and availability. Due to natural oxidation, the Black River Limestone will require sealing to maintain its deep rich color. Unilock recommends a solvent based sealer for natural stone.

**Important:** Natural Stone is covered under Unilock's Transferable Lifetime Guarantee. All measurements are nominal. **Product is not intended for vehicular applications.**

# Natural Stone Bucine Bluestone New



**BUCINE  
BLUESTONE®**  
from Tuscany

Bring a little bit of Florence and Tuscany to your project, with Bucine Bluestone, exclusively from Unilock. The material of choice for leading artists in the history of Italian art and Renaissance, this stone has been widely used for centuries.

Our Bucine Bluestone is a sandstone, sourced directly from Italy. A classic material of beautiful, uniform grey color, it is highly durable for outdoor use, extremely versatile, easy to maintain and combines well with many other colors and materials.



*Suitable for pool decks, wood decks, patios, entrances and concrete overlays.*

FLAMED



35½ x 23⅝ x 1½"  
900 x 600 x 38mm



23⅝ x 23⅝ x 1½"  
600 x 600 x 38mm



23⅝ x 17¾ x 1½"  
600 x 450 x 38mm



23⅝ x 11⅞ x 1½"  
600 x 300 x 38mm

## ADVANTAGES

### PEDESTRIAN FRIENDLY

Not recommended for vehicular

Bundle Type	SINGLE	SINGLE	SINGLE	SINGLE
	24 x 36	24 x 24	18 x 24	12 x 24
Thickness (mm)	38MM	38MM	38MM	38MM
Dimension mm	600mm x 900mm x 38mm	600mm x 600mm x 38mm	450mm x 600mm x 38mm	300mm x 600mm x 38mm
Dimension Imperial	23 5/8" x 35 1/2" x 1 1/2"	23 5/8" x 23 5/8" x 1 1/2"	17 3/4" x 23 5/8" x 1 1/2"	11 7/8" x 23 5/8" x 1 1/2"

SQFT PER	Crate	168.00	176.00	168.00	168.00
	Unit	6.00	4.00	3.00	2.00

FCFT PER	Crate	-	-	-	-
	Layer	-	-	-	-
	Unit	-	-	-	-

LNFT PER	Crate	-	-	-	-
	Unit	-	-	-	-

UNITS PER	Crate	28.00	44.00	56.00	84.00
	SqFt	0.17	0.25	0.33	0.50

LBS PER	Unit	72	48	36	24
	Bundle	2,016	2,112	2,016	2,016

Stocked at Marengo only (Transferable to Tonganoxie on request)

Notes: **SOLD IN FULL CRATES ONLY.** Natural Stone is available for purchase by Unilock Authorized Dealers only. Unilock offers adjustable and stackable pedestal systems; please contact your Territory Manager for pricing and availability. Unilock recommends a solvent based sealer for natural stone. **Important:** Natural Stone is covered under Unilock's Transferable Lifetime Guarantee. All measurements are nominal. **Product is not intended for vehicular applications.**



AUTUMN RED



RIVER



SIERRA

Bundle Type	SINGLE	SINGLE
	LARGE RECTANGLE	MEDIUM RECTANGLE
Thickness (mm)	60MM	60MM
Dimension mm	180mm x 240mm x 60mm	120mm x 180mm x 60mm
Dimension Imperial	7" x 9 1/2" x 2 3/8"	4 3/4" x 7" x 2 3/8"

SQFT PER	Bundle	113.70	97.60
	Layer	11.37000	9.76000
	Section	22.74	16.27
	Stone	0.45	0.23

PER BUNDLE	Layers	10.00	10.00
	Sections	5.00	6.00

SOLDIER LNFT PER	SqFt	1.30	1.69
	Section	29.53	27.56
	Layer	14.76	16.54
	Bundle	147.64	165.35

SAILOR LNFT PER	SqFt	1.73	2.54
	Section	39.37	41.34
	Layer	19.69	24.80
	Bundle	196.85	248.03

UNITS PER	SqFt	2.20	4.30
	Section	50.00	70.00
	Bundle	250.00	420.00

LBS PER	Layer	321	265
	Section	641	442
	Bundle	3,207	2,653



LARGE RECTANGLE  
9 1/2" x 7" x 2 3/8"  
240 x 180 x 60mm



MEDIUM RECTANGLE  
7" x 4 3/4" x 2 3/8"  
180 x 120 x 60mm

## ADVANTAGES

### DRIVE FRIENDLY

Can handle vehicular loads

Notes: **Important:** A urethane rubber paver mat must be used to prevent scuffing when compacting. All measurements are nominal. Contact Unilock for more information.

Internal Use Only. OGC CH

Stocked at Aurora, Elkhorn, & Tonganoxie



STANDARD FINISH



PREMIER FINISH

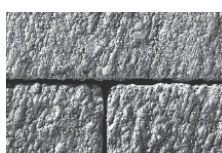

IL CAMPO FINISH

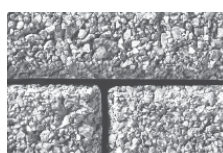

SERIES™ FINISH



UMBRIANO® FINISH

**SPECIAL ORDER  
PRODUCT**

Bundle Type	SINGLE
Thickness (mm)	<b>80MM</b>
Dimension mm	260mm x 260mm x 80mm
Dimension Imperial	10 1/4" x 10 1/4" x 3 1/8"



STANDARD  
10¼ x 10¼ x 3⅛"  
260 x 260 x 80mm

SQFT PER	Bundle	77.33
	Layer	9.67000
	Section	-
	Stone	0.54

PER BUNDLE	Layers	8.00
	Sections	-

SOLDIER LNFT PER	SqFt	1.59
	Section	-
	Layer	15.35
	Bundle	122.83

SAILOR LNFT PER	SqFt	1.59
	Section	-
	Layer	15.35
	Bundle	122.83

UNITS PER	SqFt	1.86
	Section	-
	Bundle	144.00

LBS PER	Layer	350
	Section	-
	Bundle	2,801

## ADVANTAGES

### DRIVE FRIENDLY

Can handle vehicular loads

Notes: **SOLD IN FULL BUNDLES ONLY.** *Special Order - Lead time is required, minimum quantities apply.* Weights may vary depending on finish. This product is optimized for mechanical installation. All measurements are nominal. **Important:** Contact Unilock for information.

Internal Use Only. OPL CH

SPECIAL ORDER PRODUCT - NON-STOCK





DAVINCI BIRCH



DAVINCI DRIFTWOOD

Bundle Type	SINGLE
	Square
Thickness (mm)	20MM
Dimension mm	600mm x 600mm x 20mm
Dimension Imperial	23 5/8" x 23 5/8" x 0 7/8"

SQFT PER	Pallet	248.00
	Box	7.75
	Unit	3.88

PER PALLET	Pallet	32.00
	Layer	248.00
	Unit	64.00

LNFT PER	Pallet	-
	Unit	-

UNITS PER	Pallet	64.00
	Box	2.00
	SqFt	-

LBS PER	Unit	36
	Layer	9
	Section	72
	Bundle	2,296



23<sup>5</sup>/<sub>8</sub> x 23<sup>5</sup>/<sub>8</sub> x <sup>3</sup>/<sub>4</sub>"  
600 x 600 x 20mm

*Suitable for pool decks, wood decks, patios, entrances and concrete overlays.*

## ADVANTAGES

### PEDESTRIAN FRIENDLY

Not recommended for vehicular

Notes: **SOLD IN FULL BUNDLES ONLY.** Porcelain tile is available for purchase by Unilock Authorized Dealers only.  
**Important:** A urethane rubber paver mat must be used to prevent scuffing. All measurements are nominal.  
Contact Unilock for more information. Porcelain Tile is not covered by Unilock's Lifetime Guarantee. Please contact your Territory Manager for more information.

Stocked at Marengo only (Transferable to Tonganoxie on request)



ARBOR BIANCO    ARBOR GRAY    ARBOR NATURAL    GOTHAM BEIGE  
**SPECIAL ORDER**    GOTHAM GREY    GOTHAM NERO    TRAVSTONE BEIGE

Bundle Type	SINGLE	SINGLE
	Arbor Size	Square
Thickness (mm)	<b>20MM</b>	<b>20MM</b>
Dimension mm	400mm x 800mm x 20mm	600mm x 600mm x 20mm
Dimension Imperial	15 3/4" x 31 1/2" x 0 7/8"	23 5/8" x 23 5/8" x 0 7/8"

SQFT PER	Pallet	268.71	248.00
	Box	6.89	7.75
	Unit	3.45	3.88

PER PALLET	Pallet	39.00	32.00
	Layer	268.71	248.00
	Unit	78.00	64.00

LNFT PER	Pallet	-	-
	Unit	-	-

UNITS PER	Pallet	78.00	64.00
	Box	2.00	2.00
	SqFt	-	-

LBS PER	Unit	31	36
	Layer	9	9
	Section	62	72
	Bundle	2,418	2,288



#### ARBOR SIZE ONLY

31½ x 15¾ x ¾"  
800 x 400 x 20mm



23⅝ x 23⅝ x ¾"  
600 x 600 x 20mm

*Suitable for pool  
decks, wood decks,  
patios, entrances and  
concrete overlays.*

#### ADVANTAGES

#### PEDESTRIAN FRIENDLY

Not recommended for vehicular

Notes: **SOLD IN FULL BUNDLES ONLY.** Porcelain tile is available for purchase by Unilock Authorized Dealers only. **Important:** A urethane rubber paver mat must be used to prevent scuffing. All measurements are nominal. Contact Unilock for more information. Porcelain Tile is not covered by Unilock's Lifetime Guarantee. Please contact your Territory Manager for more information.

Stocked at Marengo only (Transferable to Tonganoxie on request)



BEOLA BIANCA



EIKON GEA



EIKON TITANIO



GRAUSTEIN



RIMINI

Bundle Type	SINGLE
	Square
Thickness (mm)	20MM
Dimension mm	600mm x 600mm x 20mm
Dimension Imperial	23 5/8" x 23 5/8" x 0 7/8"

SQFT PER	Pallet	232.50
	Box	7.75
	Unit	3.88

PER PALLET	Pallet	30.00
	Layer	232.50
	Unit	60.00

LNFT PER	Pallet	-
	Unit	-

UNITS PER	Pallet	60.00
	Box	2.00
	SqFt	-

LBS PER	Unit	36
	Layer	9
	Section	73
	Bundle	2,178



23<sup>5</sup>/<sub>8</sub> x 23<sup>5</sup>/<sub>8</sub> x <sup>3</sup>/<sub>4</sub>"  
600 x 600 x 20mm

*Suitable for pool decks, wood decks, patios, entrances and concrete overlays.*

#### ADVANTAGES

#### PEDESTRIAN FRIENDLY

Not recommended for vehicular

Notes: **SOLD IN FULL BUNDLES ONLY.** Porcelain tile is available for purchase by Unilock Authorized Dealers only.  
**Important:** A urethane rubber paver mat must be used to prevent scuffing. All measurements are nominal.  
Contact Unilock for more information. Porcelain Tile is not covered by Unilock's Lifetime Guarantee. Please contact your Territory Manager for more information.

Stocked at Marengo only (Transferable to Tonganoxie on request)

# Promenade™ Plank Paver

ENDURACOLOR™



PREMIER FINISH

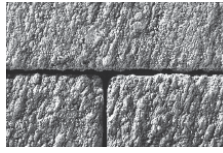

IL CAMPO FINISH

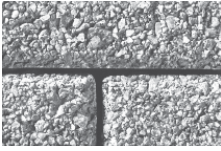

SERIES FINISH



UMBRIANO FINISH

**SPECIAL ORDER  
PRODUCT**



11 5/8" x 3" x 3/8"  
300 x 75 x 100mm



11 5/8" x 3 3/8" x 3/8"  
300 x 100 x 100mm



15 3/4" x 3 3/8" x 3/8"  
300 x 100 x 100mm



23 5/8" x 5 7/8" x 2 3/4"  
600 x 150 x 70mm



23 5/8" x 7 7/8" x 3/8"  
600 x 200 x 100mm

## ADVANTAGES

### DRIVE FRIENDLY

Can handle vehicular loads

Bundle Type	SINGLE	SINGLE	SINGLE	SINGLE	SINGLE
	3 X 12	4 X 12	4 X 16	6 X 24	8 X 24
Thickness (mm)	100MM	100MM	100MM	70MM	100MM
Dimension mm	75mm x 300mm x 100mm	100mm x 300mm x 100mm	100mm x 400mm x 100mm	150mm x 600mm x 70mm	200mm x 600mm x 100mm
Dimension Imperial	3" x 11 7/8" x 3 7/8"	3 7/8" X 11 7/8" X 3 7/8"	3 7/8" x 15 3/4" x 3 7/8"	5 7/8" x 23 5/8" x 2 3/4"	7 7/8" X 23 5/8" X 3 7/8"

SQFT PER	Bundle	63.94	58.13	51.67	93.00	51.67
	Layer	10.66000	11.63000	10.33000	11.63000	10.33000
	Section	-	-	-	-	-
	Stone	0.24	0.32	0.43	0.97	1.29

PER BUNDLE	Layers	6.00	5.00	5.00	8.00	5.00
	Sections		-	-	-	-

SOLDIER LNFT PER	SqFt	1.35	1.02	0.76	0.51	0.51
	Section		-	-	-	-
	Layer	14.44	11.81	7.87	5.91	5.25
	Bundle	86.61	59.06	39.37	47.24	26.25

SAILOR LNFT PER	SqFt	4.06	3.05	3.05	2.03	1.52
	Section		-	-	-	-
	Layer	43.31	35.43	31.50	23.62	15.75
	Bundle	259.84	177.17	157.48	188.98	78.74

UNITS PER	SqFt	4.13	3.10	2.32	1.03	0.77
	Section		-	-	-	-
	Bundle	264.00	180.00	120.00	96.00	40.00

LBS PER	Layer	465	532	469	372	488
	Section		-	-	-	-
	Bundle	2,789	2,659	2,345	2,978	2,440

Internal Use Only. PMD CH

Notes: **Special Order** - Lead time is required, minimum quantities apply. **SOLD IN FULL BUNDLES ONLY** and is sold on a required, refundable skid. Weights and square feet may vary depending on plant of manufacture and finish. Custom finish and color options are available. All measurements are nominal. **Important:** A urethane rubber paver mat must be used to prevent scuffing. Contact Unilock for more information.



DAWN MIST



PEBBLE TAUPE



SMOKE SHALE



DAWN MIST/ PEBBLE TAUPE  
Sold Separately/ Blended on Site

Bundle Type		SINGLE	RANDOM
		LARGE RECTANGLE	
Thickness (mm)		60MM	60MM
Dimension mm		302mm x 528mm x 60mm	
Dimension Imperial		11 7/8" x 20 7/8" x 2 3/8"	

SQFT PER	Bundle	82.39	90.30
	Layer	10.30000	11.29000
	Section	-	-
	Stone	1.72	-

PER BUNDLE	Layers	8.00	8.00
	Sections	-	-

SOLDIER LNFT PER	SqFt	0.58	-
	Section	-	-
	Layer	5.94	-
	Bundle	47.56	-

SAILOR LNFT PER	SqFt	1.01	1.31
	Section	-	-
	Layer	10.39	14.78
	Bundle	83.15	118.22

UNITS PER	SqFt	0.58	1.77
	Section	-	-
	Bundle	48.00	160.00

LBS PER	Layer	301	309
	Section	-	-
	Bundle	2,411	2,472

### 3 UNIT RANDOM BUNDLE



**RECTANGLE**  
12 x 9 x 2 3/8"  
300 x 226 x 60mm  
64 units/Bundle  
.75 Sq.Ft./Stone



**SQUARE**  
9 x 9 x 2 3/8"  
226 x 226 x 60mm  
32 units/Bundle  
.58 Sq.Ft./Stone



**SMALL RECTANGLE**  
9 x 6 x 2 3/8"  
226 x 150 x 60mm  
64 units/Bundle  
.38 Sq.Ft./Stone



**LARGE RECTANGLE**  
21 x 12 x 2 3/8"  
528 x 302 x 60mm  
Sold Separately

### ADVANTAGES

#### REALA™

Cast from natural stone

#### ULTIMA™

Up to 4x stronger than poured-in-place concrete

#### DRIVE FRIENDLY

Random Bundle can handle vehicular loads

Notes: **SOLD IN FULL BUNDLES ONLY** on a refundable skid. **Important:** A urethane rubber paver mat must be used to prevent scuffing when compacting. All measurements are nominal. Contact Unilock for more information. Please refer to the Polymeric Sand Best Practices on page 91 and Important Notice on page 94.

Internal Use Only. RIC NY





BLUESTONE



CANYON



SAHARA

Bundle Type	SINGLE	SINGLE	SINGLE
	24 X 24	24 X 18	24 X 12
Thickness (mm)	45MM	45MM	45MM
Dimension mm	600mm x 600mm x 45mm	450mm x 600mm x 45mm	300mm x 600mm x 45mm
Dimension Imperial	23 5/8" x 23 5/8" x 1 7/8"	17 3/4" x 23 5/8" x 1 7/8"	11 7/8" x 23 5/8" x 1 7/8"

SQFT PER	Bundle	72.00	54.00	36.00
	Layer	8.00000	6.00000	6.00000
	Section	-	-	-
	Stone	4.00	3.00	2.00

PER BUNDLE	Layers	9.00	9.00	6.00
	Sections	-	-	-

SOLDIER LNFT PER	SqFt	0.20	0.13	0.20
	Section	-	-	-
	Layer	1.57	0.79	1.18
	Bundle	14.17	7.09	7.09

SAILOR LNFT PER	SqFt	0.20	0.26	0.39
	Section	-	-	-
	Layer	1.57	1.57	2.36
	Bundle	14.17	14.17	14.17

UNITS PER	SqFt	0.25	0.33	0.50
	Section	-	-	-
	Bundle	18.00	18.00	18.00

LBS PER	Layer	154	116	121
	Section	-	-	-
	Bundle	1,387	1,044	726



23<sup>5</sup>/<sub>8</sub> x 23<sup>5</sup>/<sub>8</sub> x 1<sup>7</sup>/<sub>8</sub>"  
600 x 600 x 45mm



23<sup>5</sup>/<sub>8</sub> x 17<sup>3</sup>/<sub>4</sub> x 1<sup>7</sup>/<sub>8</sub>"  
600 x 450 x 45mm



23<sup>5</sup>/<sub>8</sub> x 11<sup>7</sup>/<sub>8</sub> x 1<sup>7</sup>/<sub>8</sub>"  
600 x 300 x 45mm

## ADVANTAGES

### REALA™

Cast from natural stone

### PEDESTRIAN FRIENDLY

Not recommended for vehicular use

Notes: **SOLD IN FULL BUNDLES ONLY** and is sold on a required, refundable skid. **Important: Do not use a vibratory plate compactor for final compaction. Product is not intended for vehicular applications.** Stones and coverages are designed to have up 1/4" joint size. All measurements are nominal. Contact Unilock for information.

Internal Use Only. RiV CH

Stocked at Aurora, Elkhorn, & Tonganoxie



COBALT GREY



MINERAL ICE GREY

Bundle Type	RANDOM
Thickness (mm)	60MM
Dimension mm	
Dimension Imperial	

SQFT PER	Bundle	104.60
	Layer	10.46000
	Section	-
	Stone	1.31

PER BUNDLE	Layers	10.00
	Sections	-

SOLDIER LNFT PER	SqFt	-
	Section	-
	Layer	-
	Bundle	-

SAILOR LNFT PER	SqFt	0.85
	Section	-
	Layer	8.86
	Bundle	88.58

UNITS PER	SqFt	0.76
	Section	-
	Bundle	80.00

LBS PER	Layer	296
	Section	-
	Bundle	2,960

## 3 UNIT RANDOM BUNDLE



**LARGE RECTANGLE**  
 $21\frac{1}{4} \times 14\frac{1}{4} \times 2\frac{3}{8}"$   
 540 x 360 x 60mm  
 20 units/Bundle  
 2.09 Sq.Ft./Stone



**SQUARE**  
 $14\frac{1}{4} \times 14\frac{1}{4} \times 2\frac{3}{8}"$   
 360 x 360 x 60mm  
 30 units/Bundle  
 1.40 Sq.Ft./Stone



**SMALL RECTANGLE**  
 $14\frac{1}{4} \times 7\frac{1}{8} \times 2\frac{3}{8}"$   
 360 x 180 x 60mm  
 30 units/Bundle  
 .70 Sq.Ft./Stone

## ADVANTAGES

Granite, Quartz and Marble surface materials

## PEDESTRIAN FRIENDLY

Not recommended for vehicular use

Notes: **SOLD IN FULL BUNDLES ONLY** and is sold on a required, refundable skid. **Important:** A urethane rubber mat must be used to prevent scuffing when compacting. Please refer to the Sealer Best Practices on page 91 and Important Notice on page 94.

Internal Use Only. S3K CH

Stocked at Aurora, Elkhorn, & Tonganoxie



MINERAL ICE GREY



GOLDEN TAN



ONYX BLACK

Bundle Type		SINGLE
Thickness (mm)		70MM
Dimension mm		100mm x 200mm x 70mm
Dimension Imperial		3 7/8" x 7 7/8" x 2 3/4"



7<sup>7</sup>/<sub>8</sub> x 3<sup>7</sup>/<sub>8</sub> x 2<sup>3</sup>/<sub>4</sub>"  
200 x 100 x 70mm

SQFT PER	Bundle	106.20
	Layer	11.80000
	Section	17.70
	Stone	0.22

PER BUNDLE	Layers	9.00
	Sections	6.00

SOLDIER LNFT PER	SqFt	1.50
	Section	26.57
	Layer	17.72
	Bundle	159.45

SAILOR LNFT PER	SqFt	3.00
	Section	53.15
	Layer	35.43
	Bundle	318.90

UNITS PER	SqFt	4.58
	Section	81.00
	Bundle	486.00

LBS PER	Layer	383
	Section	574
	Bundle	3,445

ADVANTAGES

Granite, Quartz and Marble surface materials

DRIVE FRIENDLY

Can handle vehicular loads

Notes: Product is sold on a required, refundable skid. Important: A urethane rubber mat must be used to prevent scuffing when compacting. Please refer to the Sealer Best Practices on page 91 and Important Notice on page 94.

Internal Use Only. S3K CH

Stocked at Aurora, Elkhorn, & Tonganoxie



CHAMOIS



MEDIUM GREY



**Pedestal System**  
Contact your local Unilock Rep for more information.

Bundle Type		SINGLE
Thickness (mm)		50MM
Dimension mm		606mm x 606mm x 50mm
Dimension Imperial		23 7/8" x 23 7/8" x 2"

SQFT PER	Bundle	80.00
	Layer	8.00000
	Section	-
	Stone	4.00

PER BUNDLE	Layers	10.00
	Sections	-

SOLDIER LNFT PER	SqFt	0.98
	Section	-
	Layer	7.87
	Bundle	78.74

SAILOR LNFT PER	SqFt	0.98
	Section	-
	Layer	7.87
	Bundle	78.74

UNITS PER	SqFt	0.25
	Section	-
	Bundle	20.00

LBS PER	Layer	178
	Section	-
	Bundle	1,776



23<sup>7</sup>/<sub>8</sub> x 23<sup>7</sup>/<sub>8</sub> x 2"  
606 x 606 x 50mm

Perfect for roof decks  
and other raised floor  
applications.

ADVANTAGES

**PEDESTRIAN FRIENDLY**  
Not recommended for vehicular use

Notes: **PRODUCT SOLD IN FULL BUNDLES ONLY**, and is produced and sold on a required and refundable skid. Product is not intended for vehicular applications. Unilock offers adjustable and stackable pedestal systems; please contact your Territory Manager for pricing and availability. All measurements are nominal.

Internal Use Only. SKY CH

Stocked at Aurora, Elkhorn & Marengo  
(Transferable to Tonganoxie on request)



ALPINE GREY



BAVARIAN BLEND



FOSSIL **NEW**

Bundle Type		RANDOM
Thickness (mm)		<b>70MM</b>
Dimension mm		
Dimension Imperial		

SQFT PER	Bundle	88.61
	Layer	11.08000
	Section	-
	Stone	0.92

PER BUNDLE	Layers	8.00
	Sections	-

SOLDIER LNFT PER	SqFt	-
	Section	-
	Layer	-
	Bundle	-

SAILOR LNFT PER	SqFt	-
	Section	-
	Layer	-
	Bundle	-

UNITS PER	SqFt	1.08
	Section	-
	Bundle	96.00

LBS PER	Layer	344
	Section	-
	Bundle	2,752

### 3 UNIT RANDOM BUNDLE



**LARGE RECTANGLE**  
 $16\frac{1}{2} \times 13\frac{3}{4} \times 2\frac{3}{4}$ "  
 420 x 350 x 70mm  
 32 units/Bundle  
 1.58 Sq.Ft./Stone



**MEDIUM RECTANGLE**  
 $13\frac{1}{2} \times 8\frac{1}{4} \times 2\frac{3}{4}$ "  
 350 x 210 x 70mm  
 32 units/Bundle  
 .79 Sq.Ft./Stone



**SMALL RECTANGLE**  
 $8\frac{1}{4} \times 6\frac{7}{8} \times 2\frac{3}{4}$ "  
 210 x 173 x 70mm  
 32 units/Bundle  
 .39 Sq.Ft./Stone

### ADVANTAGES

#### PERMEABLE

Can be installed to allow water to flow through

#### DRIVE FRIENDLY

Can handle vehicular use

Notes: **SOLD IN FULL BUNDLES ONLY** and is produced and sold on a required, refundable skid.

**Important:** A urethane rubber paver mat must be used to prevent scuffing when compacting. For permeable installations, Unilock recommends using granite chips for joint filler. All measurements are nominal. Contact Unilock for more information.

Internal Use Only. S3K CH

Stocked at Aurora, Elkhorn, Marengo & Tonganoxie



BURGUNDY RED



BURNT CLAY



OLD OAK



BASALT



HERITAGE RED



HERITAGE CLAY



BURGUNDY RED/  
BURNT CLAY/OLD OAK  
Sold Separately/  
Blended on Site



HERITAGE  
2 COLOR BLEND  
Sold Separately/  
Blended on Site

Bundle Type	SINGLE
Thickness (mm)	70MM
Dimension mm	100mm x 250mm x 70mm
Dimension Imperial	3 7/8" x 9 7/8" x 2 3/4"

SQFT PER	Bundle	88.41
	Layer	11.05000
	Section	-
	Stone	0.28

PER BUNDLE	Layers	8.00
	Sections	-

SOLDIER LNFT PER	SqFt	1.19
	Section	-
	Layer	13.12
	Bundle	104.99

SAILOR LNFT PER	SqFt	2.97
	Section	-
	Layer	32.81
	Bundle	262.47

UNITS PER	SqFt	3.62
	Section	-
	Bundle	320.00

LBS PER	Layer	361
	Section	-
	Bundle	2,888



STANDARD  
9 7/8" x 3 7/8" x 2 3/4"  
250 x 100 x 70mm

## ADVANTAGES

### PERMEABLE

Can be installed to allow water to flow through

### REALA™

Cast from historic brick

### ULTIMA™

Up to 4x stronger than poured-in-place concrete

### DRIVE FRIENDLY

Can handle vehicular loads

Notes: **SOLD IN FULL BUNDLES ONLY** and is produced and sold on a required, refundable skid. **Important:** A urethane rubber paver mat must be used to prevent scuffing when compacting. For permeable installations, Unilock recommends using granite chips for joint filler. For traditional applications, please refer to the Polymeric Sand Best Practices on page 91 and Important Notice on page 94. All measurements are nominal. Contact Unilock for more information.

Internal Use Only. TWN ON

Stocked at Aurora, Elkhorn & Tonganoxie





GRANITE



RIVER



SIERRA

Bundle Type		RANDOM
Thickness (mm)		60MM
Dimension mm		
Dimension Imperial		

SQFT PER	Bundle	108.99
	Layer	10.90000
	Section	-
	Stone	0.52

PER BUNDLE	Layers	10.00
	Sections	-

SOLDIER LNFT PER	SqFt	-
	Section	-
	Layer	-
	Bundle	-

SAILOR LNFT PER	SqFt	1.35
	Section	-
	Layer	14.76
	Bundle	147.64

UNITS PER	SqFt	1.93
	Section	-
	Bundle	210.00

LBS PER	Layer	304
	Section	-
	Bundle	3,035

## 3 UNIT RANDOM BUNDLE



**LARGE RECTANGLE**  
 $13\frac{1}{4} \times 8\frac{7}{8} \times 2\frac{3}{8}"$   
 338 x 225 x 60mm  
 60 units/Bundle  
 .82 Sq.Ft./Stone



**SQUARE**  
 $8\frac{7}{8} \times 8\frac{7}{8} \times 2\frac{3}{8}"$   
 225 x 225 x 60mm  
 60 units/Bundle  
 .55 Sq.Ft./Stone



**SMALL RECTANGLE**  
 $8\frac{7}{8} \times 4\frac{1}{2} \times 2\frac{3}{8}"$   
 225 x 112 x 60mm  
 80 units/Bundle  
 .27 Sq.Ft./Stone

## ADVANTAGES

### PERMEABLE

Can be installed to allow water to flow through

### DRIVE FRIENDLY

Can handle vehicular loads

Notes: **SOLD IN FULL BUNDLES ONLY** and is produced and sold on a required, refundable skid.

**Important:** A urethane rubber paver mat must be used to prevent scuffing when compacting. For permeable installations, Unilock recommends using granite chips for joint filler. For traditional applications, please refer to the Polymeric Sand Best Practices on page 91 and Important Notice on page 94. All measurements are nominal. Contact Unilock for more information.

Internal Use Only. TRE CH



COBALT GREY



PEPPERED GRANITE

Bundle Type	RANDOM
Thickness (mm)	70MM
Dimension mm	
Dimension Imperial	

SQFT PER	Bundle	97.53
	Layer	12.19000
	Section	-
	Stone	0.32

PER BUNDLE	Layers	8.00
	Sections	-

SOLDIER LNFT PER	SqFt	-
	Section	-
	Layer	-
	Bundle	-

SAILOR LNFT PER	SqFt	2.34
	Section	-
	Layer	28.49
	Bundle	227.95

UNITS PER	SqFt	3.12
	Section	-
	Bundle	304.00

LBS PER	Layer	378
	Section	-
	Bundle	3,022

### 3 UNIT RANDOM BUNDLE



**LARGE RECTANGLE**  
12 x 5 1/8 x 2 3/4"  
305 x 130 x 70mm  
88 units/Bundle  
.43 Sq.Ft./Stone



**MEDIUM RECTANGLE**  
9 x 5 1/8 x 2 3/4"  
230 x 130 x 70mm  
88 units/Bundle  
.32 Sq.Ft./Stone



**SMALL RECTANGLE**  
7 x 5 1/8 x 2 3/4"  
175 x 130 x 70mm  
128 units/Bundle  
.25 Sq.Ft./Stone

### ADVANTAGES

Granite, Quartz and Marble surface materials

### PERMEABLE

Can be installed to allow water to flow through

### DRIVE FRIENDLY

Can handle vehicular loads

**Notes:** **SOLD IN FULL BUNDLES ONLY** and is produced and sold on a required, refundable skid. **Important:** A urethane rubber paver mat must be used to prevent scuffing when compacting. For permeable installations, Unilock recommends using granite chips for joint filler. For traditional applications, please refer to the Polymeric Sand Best Practices on page 91 and Important Notice on page 94. All measurements are nominal. Contact Unilock for more information.

Internal Use Only. TBC CH

Stocked at Aurora, Elkhorn & Tonganoxie

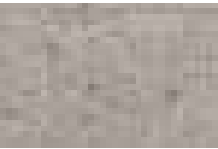

NATURAL

Bundle Type		SINGLE
Thickness (mm)		80MM
Dimension mm		400mm x 600mm x 80mm
Dimension Imperial		15 3/4" x 23 5/8" x 3 1/8"

SQFT PER	Bundle	80.00
	Layer	10.00000
	Section	-
	Stone	2.50

PER BUNDLE	Layers	8.00
	Sections	-

SOLDIER LNFT PER	SqFt	-
	Section	-
	Layer	-
	Bundle	-

SAILOR LNFT PER	SqFt	-
	Section	-
	Layer	-
	Bundle	-

UNITS PER	SqFt	0.40
	Section	-
	Bundle	32.00

LBS PER	Layer	249
	Section	-
	Bundle	1,995



STANDARD  
23 5/8" x 15 3/4" x 3 1/8"  
600 x 400 x 80mm

ADVANTAGES

PERMEABLE

Can be installed to allow water to flow through

DRIVE FRIENDLY

Can handle vehicular loads

Notes: **SOLD IN FULL BUNDLES ONLY** and is produced and sold on a required, refundable skid. All measurements are nominal. Contact Unilock for more information.

Internal Use Only, TFS CH

Stocked at Aurora, Elkhorn, Marengo & Tonganoxie



FRENCH GREY



MIDNIGHT SKY



SUMMER WHEAT



WINTER MARVEL

Bundle Type	RANDOM	SINGLE	SINGLE
		XL	4 X 8
Thickness (mm)	60MM	60MM	60MM
Dimension mm		540mm x 900mm x 60mm	100mm x 200mm x 60mm
Dimension Imperial		21 1/4" x 35 1/2" x 2 3/8"	3 7/8" x 7 7/8" x 2 3/8"

SQFT PER	Bundle	94.14	104.60	106.20
	Layer	10.46000	10.46000	11.80000
	Section	-	-	17.70
	Stone	1.31	5.23	0.22

PER BUNDLE	Layers	9.00	10.00	9.00
	Sections	-	-	6.00

SOLDIER LNFT PER	SqFt	-	0.34	1.50
	Section	-	-	26.57
	Layer	-	3.54	17.72
	Bundle	-	35.43	159.45

SAILOR LNFT PER	SqFt	0.82	0.56	3.00
	Section	-	-	53.15
	Layer	8.61	5.91	35.43
	Bundle	77.51	59.06	318.90

UNITS PER	SqFt	0.76	0.19	4.58
	Section	-	-	81.00
	Bundle	72.00	20.00	486.00

LBS PER	Layer	292	293	317
	Section	-	-	475
	Bundle	2,628	2,929	2,852

### 3 UNIT RANDOM BUNDLE



**LARGE RECTANGLE**  
21 1/8" x 14 1/4" x 2 3/8"  
540 x 360 x 60mm  
18 units/Bundle  
2.093 Sq.Ft./Stone



**SQUARE**  
14 1/4" x 14 1/4" x 2 3/8"  
360 x 360 x 60mm  
27 units/Bundle  
1.395 Sq.Ft./Stone



**SMALL RECTANGLE**  
14 1/4" x 7 1/8" x 2 3/8"  
360 x 180 x 60mm  
27 units/Bundle  
.698 Sq.Ft./Stone



**4 X 8 RECTANGLE**  
7 1/8" x 3 7/8" x 2 3/8"  
200 x 100 x 60mm



**XL UNIT**  
35 1/2" x 21 1/4" x 2 3/8"  
900 x 540 x 60mm

Summer Wheat and French Grey only

### ADVANTAGES

#### EASYCLEAN™

Factory sealed to provide integral surface protection from stains

#### COLORFUSION™

Subtly mottled color finish

#### PEDESTRIAN FRIENDLY

Only 4x8 60mm pavers are suitable for vehicular applications

Notes: **SOLD IN FULL BUNDLES ONLY** and is produced and sold on a required, refundable skid. **Only 4x8 60mm pavers are suitable for vehicular applications.** Important: A urethane rubber paver mat must be used to prevent scuffing when compacting. Please refer to the Sealer and Polysand Best Practices on pages 91, and Important Notice on page 94. Unilock offers adjustable and stackable pedestal systems; please contact your Territory Manager for pricing and availability. All measurements are nominal.

Internal Use Only. UMB ON



GRANITE



SADDLE



SIERRA

Bundle Type	RANDOM	SINGLE
		RECTANGLE
Thickness (mm)	70MM	70MM
Dimension mm		125mm x 254mm x 70mm
Dimension Imperial		5" x 10" x 2 3/4"

SQFT PER	Bundle	94.19	94.19
	Layer	11.77000	11.77000
	Section	-	-
	Stone	0.59	0.34

PER BUNDLE	Layers	8.00	8.00
	Sections	-	-

SOLDIER LNFT PER	SqFt	-	0.71
	Section	-	-
	Layer	-	8.33
	Bundle	-	66.67

SAILOR LNFT PER	SqFt	1.24	1.42
	Section	-	-
	Layer	14.57	16.67
	Bundle	116.56	133.33

UNITS PER	SqFt	1.70	2.97
	Section	-	-
	Bundle	160.00	280.00

LBS PER	Layer	368	361
	Section	-	-
	Bundle	2,940	2,884

## 3 UNIT RANDOM BUNDLE



**LARGE RECTANGLE**  
15 x 10 x 2 3/4"  
380 x 254 x 70mm  
32 units/Bundle  
1.01 Sq.Ft./Stone



**SQUARE**  
10 x 10 x 2 3/4"  
254 x 254 x 70mm  
56 units/Bundle  
.67 Sq.Ft./Stone



**RECTANGLE**  
10 x 5 x 2 3/4"  
254 x 127 x 70mm  
72 units/Bundle  
.34 Sq.Ft./Stone



**RECTANGLE**  
10 x 5 x 2 3/4"  
254 x 127 x 70mm

## ADVANTAGES

### CLASSIC COAT NEW

Factory sealed to protect surface texture and color

### DRIVE FRIENDLY

Can handle vehicular loads

Notes: **SOLD IN FULL BUNDLES ONLY** and is produced and sold on a required, refundable skid.  
**Important:** A urethane rubber paver mat must be used to prevent scuffing when compacting.  
All measurements are nominal. Contact Unilock for more information.

Internal Use Only. WPT CH





COFFEE CREEK



GRANITE  
Available in Small  
Tapered Unit Only



LIMESTONE  
Available in  
Standard Unit Only



SANDSTONE



SIERRA

	Tapered	Standard
Bundle Type	SINGLE	SINGLE
Thickness (mm)	100MM	100MM
Dimension mm	229mm x 100mm x 200mm	300mm x 100mm x 200mm
Dimension Imperial	9" x 3 7/8" x 7 7/8"	11 7/8" x 3 7/8" x 7 7/8"

FCFT PER	Bundle	36.00	32.00
	Layer	6.00	5.33
	Stone	0.25	0.33

PER BUNDLE	Layers	6.00	6.00
	Sections	-	4.00

LNFT PER	Bundle	108.00	96.00
	Unit	0.75	1.00

UNITS PER	SqFt	4.00	3.00
	Section	-	24.00
	Bundle	144.00	96.00

LBS PER	Layer	496	448
	Section	-	672
	Bundle	2,976	2,688



TAPERED  
9 x 3 7/8 x 7 7/8"  
229 x 100 x 200mm



STANDARD  
11 7/8 x 3 7/8 x 7 7/8"  
300 x 100 x 200mm

### SUNSET FIREPIT KITS

Available with or without grill in the following colors:

- Coffee Creek
- Granite (Only available in Round Units)
- Sandstone
- Sierra



ROUND



SQUARE

Stocked at Aurora, Elkhorn & Tonganoxie

Internal Use Only. BDS CH

Notes: **SMALL TAPERED UNITS ARE SOLD IN FULL BUNDLES ONLY.** Maximum height is 24" (under optimum conditions). \*Based on 12" deep wall coverage = 21.4 sqft per bundle. Based on an 8" deep wall coverage = 32 sqft per bundle. Ledgerstone, Brussels XL or 6" x 12" Fullnose complement as a possible coping unit. All measurements are nominal. Contact Unilock for more information.



# Cumberland™ Wall



RIVER



SIERRA

		Corner / Pillar	
Bundle Type		RANDOM	SINGLE
Thickness (mm)		150MM	150MM
Dimension mm		320mm x 150mm x 230mm	
Dimension Imperial		12 5/8" x 5 7/8" x 9"	
FCFT PER	Bundle	31.25	18.76
	Layer	6.25000	6.25000
	Stone	0.52	0.52
PER BUNDLE	Layers	5.00	3.00
	Sections	-	-
LNFT PER	Bundle	62.30	34.56
	Unit	1.04	0.96
UNITS PER	SqFt	1.92	1.92
	Section	-	-
	Bundle	60.00	36.00
LBS PER	Layer	559	655
	Section	-	-
	Bundle	2,793	1,964

Stocked at Aurora, Elkhorn & Tonganoxie

Internal Use Only. CMB CH

Notes: **SOLD IN FULL BUNDLES ONLY** and is shipped on a required, refundable skid. LedgeStone® or Natural Stone provide coping possibilities. All measurements are nominal. Contact Unilock for more information.

### 3 UNIT RANDOM BUNDLE



LARGE

15 (12½) x 6 x 9"

380 (320) x 150 x 230mm

20 units/Bundle

.63 Fc.Ft./Stone



MEDIUM

12½ (10) x 6 x 9"

320 (250) x 150 x 230mm

20 units/Bundle

.52 Fc.Ft./Stone



SMALL

10 (7½) x 6 x 9"

250 (190) x 150 x 230mm

20 units/Bundle

.42 Fc.Ft./Stone



CORNER / PILLAR

12½ x 6 x 9"

320 x 150 x 230mm



NATURAL



STANDARD  
72 x 12 x 24"  
1830 x 300 x 600mm  
**SPECIAL ORDER**



CORNER 90°  
60 X 12 X 24"  
1520 x 300 x 600mm  
**SPECIAL ORDER**  
(Right Corner Shown)



COPING  
72 x 12 x 24"  
1830 x 300 x 600mm  
**SPECIAL ORDER**



CLOSED-END COPING  
72 x 12 x 24"  
1830 x 300 x 600mm  
**SPECIAL ORDER**

	Standard	Corner 90°	Coping	Closed-End Coping
Bundle Type	SINGLE	SINGLE	SINGLE	SINGLE
Thickness (mm)	<b>300MM</b>	<b>300MM</b>	<b>300MM</b>	<b>300MM</b>
Dimension mm	1,830mm x 300mm x 600mm	1,520mm x 300mm x 600mm	1,830mm x 300mm x 600mm	1,830mm x 300mm x 600mm
Dimension Imperial	72" x 11 7/8" x 23 5/8"	59 7/8" x 11 7/8" x 23 5/8"	72" x 11 7/8" x 23 5/8"	72" X 11 7/8" X 23 5/8"

FCFT PER	Bundle	6.02	7.04	6.02	6.02
	Layer	6.02000	7.04000	6.02000	6.02000
	Stone	6.02	7.04	6.02	6.02

PER BUNDLE	Layers	1.00	1.00	1.00	1.00
	Sections	-	-	-	-

LNFT PER	Bundle	6.02	-	6.00	6.02
	Unit	6.02	-	6.00	6.02

UNITS PER	SqFt	0.17	0.14	0.17	0.17
	Section	-	-	-	-
	Bundle	1.00	1.00	1.00	1.00

LBS PER	Layer	1,680	1,320	1,560	1,560
	Section	-	-	-	-
	Bundle	1,680	1,320	1,560	1,560

Internal Use Only. DHL ON

Notes: **\*Special Order - Lead time is required, minimum quantities apply. SOLD IN FULL BUNDLES ONLY.** Closed-end coping units are closed on both ends so that they may be used as left or right units. Tie-back units are reinforced with steel. 1/2 Standard units are slightly tapered and can be used to create a 45 foot radius. Refer to terms and conditions for placement rates. Unilock, through Risi Stone® Systems International, can provide preliminary site engineering for most commercial projects. Soils information, site drawings, and loading requirements are some of the information details required in order to provide this preliminary site engineering. All measurements are nominal. Contact Unilock for more information.



NATURAL



**TIE-BACK**  
72 x 12 x 24"  
1830 x 300 x 600mm  
**SPECIAL ORDER**



**1/2 COPING**  
36" x 12" x 24"  
915 x 300 x 600mm  
**SPECIAL ORDER**



**CORNER 45°**  
60" x 12" x 24"  
1520 x 300 x 600mm  
**SPECIAL ORDER**  
(Right Corner Shown)



**1/2 STANDARD**  
36" x 12" x 24"  
915 x 300 x 600mm  
**SPECIAL ORDER**

	Tie-Back	1/2 Copping	Corner 45°	1/2 Standard
Bundle Type	SINGLE	SINGLE	SINGLE	SINGLE
Thickness (mm)	300MM	300MM	300MM	300MM
Dimension mm	600mm x 300mm x 1,830mm	915mm x 300mm x 600mm	1,520mm x 300mm x 600mm	915mm x 300mm x 600mm
Dimension Imperial	23 5/8" x 11 7/8" x 72"	36" x 11 7/8" x 23 5/8"	59 7/8" x 11 7/8" x 23 5/8"	36" X 11 7/8" X 23 5/8"

FCFT PER	Bundle	2.00	2.95	7.04	3.00
	Layer	2.00000	2.95000	7.04000	3.00000
	Stone	2.00	2.95	7.04	3.00

PER BUNDLE	Layers	1.00	1.00	1.00	1.00
	Sections	-	-	-	-

LNFT PER	Bundle	-	3.00	-	3.00
	Unit	-	3.00	-	3.00

UNITS PER	SqFt	0.50	0.34	0.14	0.33
	Section	-	-	-	-
	Bundle	1.00	1.00	1.00	1.00

LBS PER	Layer	1,660	780	1,480	800
	Section	-	-	-	-
	Bundle	1,660	780	1,480	800

Internal Use Only. DHL ON

Notes: \*Special Order - Lead time is required, minimum quantities apply. SOLD IN FULL BUNDLES ONLY. Closed-end coping units are closed on both ends so that they may be used as left or right units. Tie-back units are reinforced with steel. 1/2 Standard units are slightly tapered and can be used to create a 45 foot radius. Refer to terms and conditions for placement rates. Unilock, through Risi Stone® Systems International, can provide preliminary site engineering for most commercial projects. Soils information, site drawings, and loading requirements are some of the information details required in order to provide this preliminary site engineering. All measurements are nominal. Contact Unilock for more information.

# Estate Wall™



GRANITE



RIVER



SANDSTONE



SIERRA

	Wall	Corner	Coping
Bundle Type	RANDOM	SINGLE	SINGLE
Thickness (mm)	150MM	150MM	75MM
Dimension mm		320mm x 150mm x 230mm	320mm x 75mm x 300mm
Dimension Imperial		12 5/8" x 5 7/8" x 9"	12 5/8" x 3" x 11 7/8"

FCFT PER	Bundle	31.25	20.83	18.74
	Layer	6.25000	4.17000	2.34000
	Stone	0.52	0.52	0.26

PER BUNDLE	Layers	5.00	5.00	8.00
	Sections	4.00	4.00	3.00

LNFT PER	Bundle	62.30	41.60	66.00
	Unit	1.04	1.04	0.92

UNITS PER	SqFt	1.92	1.92	3.84
	Section	15.00	10.00	24.00
	Bundle	60.00	40.00	72.00

LBS PER	Layer	608	453	299
	Section	760	566	797
	Bundle	3,040	2,264	2,392

## 3 UNIT RANDOM BUNDLE



**LARGE**  
9 x 16 (12½) x 6"  
230 x 380 (320) x 150mm  
20 units/Bundle  
.63 Fc.Ft./Stone



**MEDIUM**  
9 x 12 (10) x 6"  
230 x 320 (250) x 150mm  
20 units/Bundle  
.52 Fc.Ft./Stone



**SMALL**  
9 x 10 (7½) x 6"  
200 x 250 (190) x 150mm  
20 units/Bundle  
.42 Fc.Ft./Stone



**CORNER**  
9 x 12½ x 6"  
230 x 320 x 150mm



**COPING**  
12 x 12½ (9½) x 3"  
300 x 320 (240) x 75mm

Stocked at Aurora, Elkhorn & Tonganoxie

Internal Use Only. EWL CH

Notes: 6" random wall bundles have convertible large units that can be used for corners or ending seat walls. End caps not sold separately. LedgeStone®, Olde Quarry Coping, Brussels Block® XL, Brussels Fullnose® or 6" x 12" Fullnose complement as a possible coping. All measurements are nominal. Contact Unilock for more information.

# Lineo™ Dimensional Stone



GRANITE BLEND



SANDALWOOD



SIERRA

	Wall	Pillar / Corner - 90 / bundle	Pillar / Corner - 81 / bundle
Bundle Type	RANDOM	SINGLE	SINGLE
Thickness (mm)	100MM	100MM	100MM
Dimension mm		300mm x 100mm x 200mm	300mm x 100mm x 200mm
Dimension Imperial		11 7/8" x 3 7/8" x 7 7/8"	11 7/8" x 3 7/8" x 7 7/8"

FCFT PER	Bundle	31.91	29.97	27.00
	Layer	10.64000	9.99000	9.00000
	Stone	0.51	0.33	0.33

PER BUNDLE	Layers	3.00	3.00	3.00
	Sections	-	-	-

LNFT PER	Bundle	94.46	-	-
	Unit	1.50	-	-

UNITS PER	SqFt	1.97	3.00	3.00
	Section	-	-	-
	Bundle	63.00	90.00	81.00

LBS PER	Layer	948	890	775
	Section	-	-	-
	Bundle	2,845	2,670	2,325

## 4 UNIT RANDOM BUNDLE



8 x 24 x 4"  
200 x 600 x 100mm  
18 units/Bundle  
.66 Fc.Ft./Stone



8 x 20 x 4"  
200 x 500 x 100mm  
15 units/Bundle  
.55 Fc.Ft./Stone



8 x 16 x 4"  
200 x 400 x 100mm  
15 units/Bundle  
.44 Fc.Ft./Stone



8 x 12 x 4"  
200 x 300 x 100mm  
15 units/Bundle  
.33 Fc.Ft./Stone



CORNER / PILLAR  
8 x 12 x 4"  
200 x 300 x 100mm

Stocked at Aurora, Elkhorn & Tonganoxie

Internal Use Only. LDS CH

Notes: **SOLD IN FULL BUNDLES ONLY** and is produced and sold on a required, refundable skid. Spacing strips are shipped with random wall bundles to create even spacing between units. LedgeStone™, Unilock Natural Stone or 6"x12" Fullnose complement as possible coping options. All measurements are nominal. Contact Unilock for more information.

There is limited stock of the 81 units/bundle pillar units and once the inventory is depleted that product line will only be available in 90 units per bundle.



COFFEE CREEK



GRANITE



RIVER



SANDSTONE



SIERRA

	Wall	Corner	Coping
Bundle Type	RANDOM	SINGLE	SINGLE
Thickness (mm)	114MM	114MM	75MM
Dimension mm		300mm X 114mm X 230mm	305mm x 75mm x 305mm
Dimension Imperial		11 7/8" X 4 1/2" X 9"	12" x 3" x 12"

FCFT PER	Bundle	33.75	30.89	24.00
	Layer	5.63000	6.18000	3.00000
	Stone	0.38	0.39	0.25

PER BUNDLE	Layers	6.00	5.00	8.00
	Sections	5.00	4.00	4.00

LNFT PER	Bundle	90.00	82.40	96.00
	Unit	1.00	1.03	1.00

UNITS PER	SqFt	2.67	2.59	4.00
	Section	18.00	20.00	24.00
	Bundle	90.00	80.00	96.00

LBS PER	Layer	521	630	380
	Section	625	788	760
	Bundle	3,125	3,150	3,039

## 3 UNIT RANDOM BUNDLE



15" UNIT  
15 (12) x 4½ x 9"  
380 (305) x 114 x 230mm  
30 units/Bundle  
.47 Fc.Ft./Stone



12" UNIT  
12 (9) x 4½ x 9"  
300 (230) x 114 x 230mm  
30 units/Bundle  
.38 Fc.Ft./Stone



9" UNIT  
9 (6) x 4½ x 9"  
230 (150) x 114 x 230mm  
30 units/Bundle  
.28 Fc.Ft./Stone



STANDARD CORNER  
11½ x 4½ x 9"  
300 x 114 x 230mm

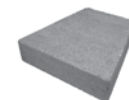

COPING  
12 (9) x 3 x 12"  
305 (230) x 75 x 305mm

Stocked at Aurora, Elkhorn & Tonganoxie

Internal Use Only. OQY CH

Notes: Structural retaining walls greater than 2' high require professional engineering. Connector units provided with every bundle upon request. Use plastic connectors on set-back walls. Coping Bundle includes 16 End Units per bundle - Not sold separately. Ledgerstone®, Olde Quarry Coping, Brussels Block® XL, Brussels Fullnose® or 6" x 12" Fullnose complement as a possible coping. All measurements are nominal. Contact Unilock for more information.





**GRANITE**  
Not available in  
Tapered Unit



**NEVADA**



**SIERRA**

	XL Tapered	Coping	Tapered	Corner
Bundle Type	SINGLE	DOUBLE	DOUBLE	DOUBLE
Thickness (mm)	150MM	75MM	150MM	150MM
Dimension mm	400MM X 150MM X 300MM	300mm x 75mm x 300mm	200mm x 150mm x 300mm	200mm x 150mm x 300mm
Dimension Imperial	15 3/4" X 5 7/8" X 11 7/8"	11 7/8" x 3" x 11 7/8"	7 7/8" x 5 7/8" x 11 7/8"	7 7/8" x 5 7/8" x 11 7/8"

FCFT PER	Bundle	21.33	20.34	20.00	30.01
	Layer	5.33000	2.91000	6.67000	10.00000
	Stone	0.67	0.48	0.67	1.67

PER BUNDLE	Layers	4.00	7.00	3.00	3.00
	Sections	-	2.00	2.00	6.00

LNFT PER	Bundle	42.67	82.95	40.00	-
	Unit	1.33	1.97	1.33	-

UNITS PER	SqFt	1.50	2.06	1.50	0.60
	Section	-	21.00	15.00	3.00
	Bundle	32.00	42.00	30.00	18.00

LBS PER	Layer	629	411	803	547
	Section	-	1,437	1,204	274
	Bundle	2,514	2,875	2,408	1,641



**XL UNIT**  
15 3/4 x 5 7/8 x 11 7/8"  
400 x 150 x 300mm

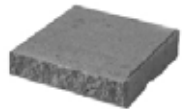

**COPING**  
11 7/8 x 3 x 11 7/8"  
300 x 75 x 300mm



**TAPERED**  
7 7/8 x 5 7/8 x 11 7/8"  
200 x 150 x 300mm



**CORNER**  
7 7/8 x 5 7/8 x 11 7/8"  
200 x 150 x 300mm

Stocked at Aurora, Elkhorn & Tonganoxie

Internal Use Only. PS2 CH

Notes: \* XL WALL UNITS ARE SINGLE UNITS AND ARE SOLD IN FULL BUNDLES ONLY and are produced and sold on a required, refundable skid. Corner Units are produced and sold on a required, refundable skid. 12" Coping bundle has 16 units of closed-end coping (8 left and 8 right). Closed-end 12" coping not sold separately. Maximum height - 36" (under optimum conditions). Higher walls can be achieved using geogrid reinforcement. The set back on Pisa2 wall is 3/4" every course or 1 1/2" every 2 courses. Retaining wall engineering software is also available free of charge at [www.unilock.com](http://www.unilock.com). Walls greater than 4' in height require professional engineering. Tapered Units allow for a minimum 5' Radius. All measurements are nominal. Contact Unilock for more information.



COASTAL SLATE



BUFF

## ADVANTAGES

### REALA™

Cast from natural stone

18 units/Bundle  
.66 Fc.Ft./Stone



U-GRIP™ BASE UNIT  
19 x 14 x 2 1/4"  
482 x 355 x 55mm



JUMPER CORNER UNIT  
12 1/4 x 9 7/8 x 4 1/2"  
310 x 250 x 114mm



2013  
WINNER

## 4 UNIT RANDOM BUNDLE



STANDARD UNIT 1  
8 x 9-10 x 2 1/4"  
200 x 230-250 x 57mm  
32 units/Bundle | .12 Fc.Ft./Stone



STANDARD UNIT 2  
12 x 9-10 x 2 1/4"  
300 x 230-250 x 57mm  
32 units/Bundle | .19 Fc.Ft./Stone



STANDARD UNIT 3  
12 x 9-10 x 2 1/4"  
300 x 230-250 x 57mm  
32 units/Bundle | .19 Fc.Ft./Stone



STANDARD UNIT 4  
17 x 9-10 x 2 1/4"  
425 x 230-250 x 57mm  
32 units/Bundle | .26 Fc.Ft./Stone

## 2 UNIT CORNER BUNDLE



LONG CORNER UNIT  
17 1/2 x 9-10 x 2 1/4"  
450 x 230-250 x 57mm  
20 units/Bundle | .43 Fc.Ft./Stone



SHORT CORNER UNIT  
14 1/2 x 9-10 x 2 1/4"  
375 x 230-250 x 57mm  
20 units/Bundle | .38 Fc.Ft./Stone

## 4 UNIT JUMPER BUNDLE



JUMPER UNIT 1  
8 x 9-10 x 4 1/2"  
200 x 230-250 x 114mm  
16 units/Bundle | .25 Fc.Ft./Stone



JUMPER UNIT 2  
12 x 9-10 x 4 1/2"  
300 x 230-250 x 114mm  
16 units/Bundle | .38 Fc.Ft./Stone



JUMPER UNIT 3  
12 x 9-10 x 4 1/2"  
300 x 230-250 x 114mm  
16 units/Bundle | .38 Fc.Ft./Stone



JUMPER UNIT 4  
17 x 9-10 x 4 1/2"  
425 x 230-250 x 114mm  
16 units/Bundle | .51 Fc.Ft./Stone



PILLAR UNIT  
19 3/4 x 19 3/4 x 4 1/2"  
500 x 500 x 114mm



PILLAR UNIT  
Pillar cap sold separately

	Random Bundle	Jumper Bundle	Pillar Unit	Corner Jumper	Corner Bundle
Bundle Type	RANDOM	RANDOM	SINGLE	SINGLE	SET
Thickness (mm)	57MM	114MM	114MM	114MM	57MM
Dimension mm			500mm x 114mm x 500mm	310mm x 114mm x 250mm	
Dimension Imperial			19 3/4" x 4 1/2" x 19 3/4"	12 1/4" X 4 1/2" X 9 7/8"	

FCFT PER	Bundle	24.30	24.30	-	16.21	16.21
	Layer	3.04000	6.08000	-	4.05000	4.05000
	Stone	0.19	0.38	-	0.51	0.41

PER BUNDLE	Layers	8.00	4.00	4.00	4.00	4.00
	Sections	-	-	-	-	-

LNFT PER	Bundle	130.69	65.34	-	-	-
	Unit	1.02	1.02	-	-	-

UNITS PER	SqFt	5.27	2.63	-	1.97	2.47
	Section	-	-	-	-	-
	Bundle	128.00	64.00	8.00	32.00	40.00

LBS PER	Layer	249	680	250	320	293
	Section	-	-	-	-	-
	Bundle	1,990	2,720	1,000	1,280	1,173

Notes: **SOLD IN FULL BUNDLES ONLY and is produced and sold on a required, refundable skid.** Rivercrest is recommended for walls under 2ft. Ideal for straight or curved walls, seat walls, pillars, tree rings, planters, firepits and grill islands. Integrated connectors require no pins or clips. Minimum radius using equal amounts of each unit is 1.25m / 4.1ft. Using only unit 1 & 3 a 1.055m / 3.5ft radius can be achieved. For more information, please consult the Rivercrest installation booklet. Retaining wall engineering software is also available free of charge at [www.unilock.com](http://www.unilock.com). All measurements are nominal. Contact Unilock for more information. Unilock recommends using Ledgestone™ or Natural Stone coping for a complete and refined look. See page 62 for U-Grip information.

Internal Use Only. RVC ON

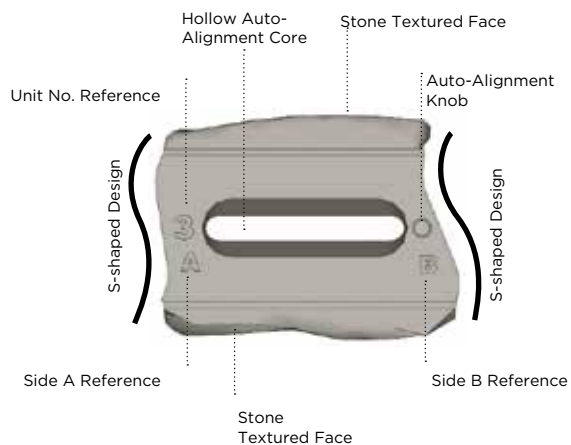

## Starting a Wall

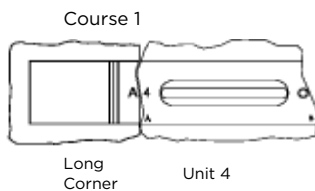

## Straight Wall - Align A-A / B-B

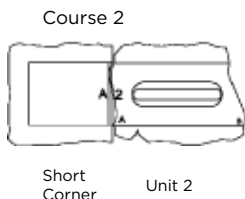

## Curved Wall - Align A-B / B-A

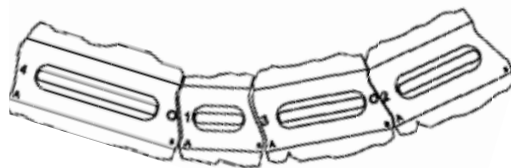

## DESIGN STYLE

To accurately determine the number of standard and jumper units you will require, start by selecting an aesthetic option.

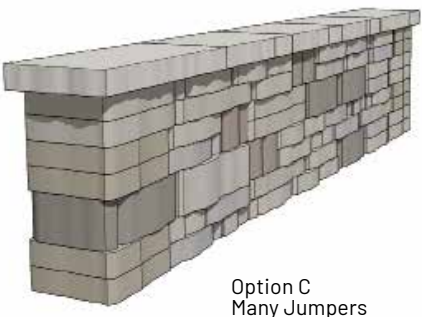
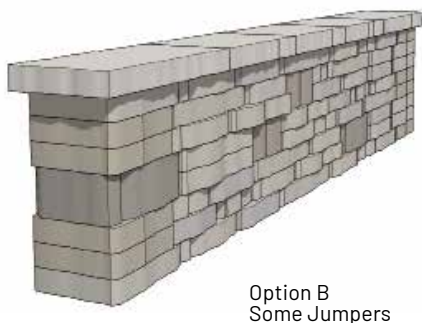
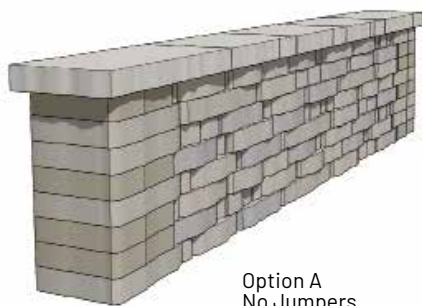

## JUMPER UNITS

In addition to being used to enhance sections of wall, jumper units can also be used in a variety of different ways within the Rivercrest Wall system. The Jumper Unit #2 has faces on three sides making it perfect for incorporating into pillars and corners. The unit can also be used when starting and ending seat walls.

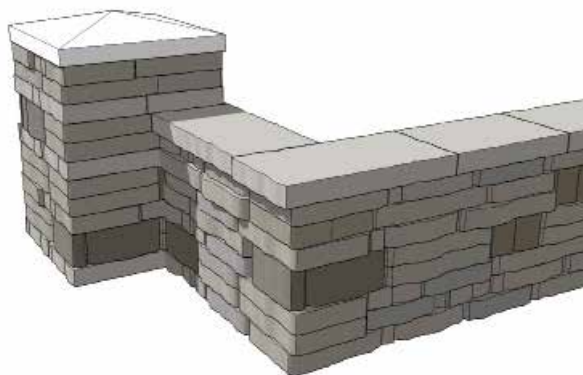

For more information please consult the Rivercrest installation booklet.



PITCHED FINISH



BAVARIAN



GRANITE FUSION

SMOOTH FINISH



BAVARIAN



GRANITE FUSION



OPAL

UMBRIANO® FINISH



FRENCH GREY



SUMMER WHEAT

SERIES™ FINISH

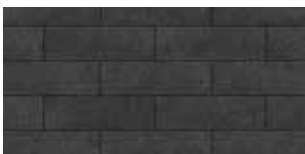

ONYX BLACK  
3" PANEL ONLY



1/2 Running Bond



1/2 Running Bond with Linear Accents



1/2 Running Bond with Random Accents

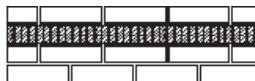

1/2 Running Bond with Paver Accents



Mixed Bond



1/3 Running Bond

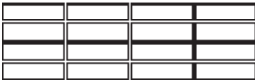

Stacked Bond

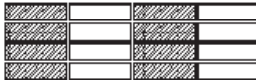

Stacked Bond with Accents



U-Cara Fascia Panels can be placed anywhere along the patented SureTrack™ Backer Block, allowing for pattern, color and texture combinations that are impossible to achieve with other systems. The design possibilities are endless for single or double sided vertical landscape features and retaining walls.



2019  
red dot WINNER



SURE TRACK  
STANDARD BACKER  
7<sup>7</sup>/<sub>8</sub> x 5<sup>7</sup>/<sub>8</sub> x 5<sup>7</sup>/<sub>8</sub>"  
200 x 150 x 150mm



SURE TRACK  
LARGE BACKER  
6<sup>7</sup>/<sub>8</sub> x 5<sup>7</sup>/<sub>8</sub> x 11<sup>7</sup>/<sub>8</sub>"  
175 x 150 x 300mm



SURE TRACK  
CORNER INSERT  
L = 2"  
50mm

## RECOMMENDED BASE UNIT



U-GRIP™ BASE PAD  
19 x 14 x 2 1/4"  
482 x 355 x 55mm

	Standard Backer	Large Backer	U-Grip Base Pad
Bundle Type	SINGLE	SINGLE	SINGLE
Thickness (mm)	150MM	150MM	55MM
Dimension mm	200mm x 150mm x 150mm	175mm x 150mm x 300mm	482mm x 55mm x 355mm
Dimension Imperial	7 7/8" x 5 7/8" x 5 7/8"	6 7/8" x 5 7/8" x 11 7/8"	19" x 2 1/4" x 14"

FCFT PER	Bundle	33.91	15.82	-
	Layer	11.30000	3.96000	-
	Stone	0.32	0.28	-

PER BUNDLE	Layers	3.00	4.00	9.00
	Sections	-	-	-

LNFT PER	Bundle	69.99	-	85.50
	Unit	0.67	-	1.58

UNITS PER	SqFt	3.10	3.54	-
	Section	-	-	-
	Bundle	105.00	56.00	54.00

LBS PER	Layer	819	521	280
	Section	-	-	-
	Bundle	2,458	2,085	2,524

Notes: **SOLD IN FULL BUNDLES ONLY.** Produced and sold on a required refundable skids. Sure Track Large Backer Units when used as corners in a pillar application, can achieve 42 FFT/bundle or .757 FFT/unit.

Internal Use Only. UCA CH

Stocked at Aurora, Elkhorn & Tonganoxie





**3" FASCIA PANEL**  
 3 x 9¼ x 2¾"  
 75 x 233 x 60mm  
**SERIES & SMOOTH ONLY**



**STANDARD FASCIA PANEL**  
 6 x 18½ x 2¾"  
 150 x 466 x 60mm

## CLOSED-END CORNER BUNDLE



**STANDARD FASCIA HALF PANEL**  
 6 x 9¼ x 2¾"  
 150 x 233 x 60mm  
 42 units/Bundle  
 .83 Fc.Ft./Stone



**CLOSED-END FASCIA PANEL**  
 6 x 21 x 2¾"  
 150 x 540 x 60mm  
 42 units/Bundle  
 .36 Fc.Ft./Stone

	3" Fascia Panel Series & Smooth
<b>Bundle Type</b>	SINGLE
Thickness (mm)	<b>75MM</b>
Dimension mm	233mm x 75mm x 60mm
Dimension Imperial	9 1/4" x 3" x 2 3/8"

<b>FCFT PER</b>	Bundle	63.20
	Layer	10.53000
	Stone	0.19

<b>PER BUNDLE</b>	Layers	6.00
	Sections	-

<b>LNFT PER</b>	Bundle	-
	Unit	-

<b>UNITS PER</b>	SqFt	5.32
	Section	-
	Bundle	336.00

<b>LBS PER</b>	Layer	250
	Section	-
	Bundle	1,501

	Standard Fascia Smooth	Standard Fascia Pitched	Standard Fascia Umbriano	Closed-End Corner Smooth	Closed-End Corner Pitched	Closed-End Corner Umbriano
<b>Bundle Type</b>	<b>SINGLE</b>	<b>SINGLE</b>	<b>SINGLE</b>	<b>SET</b>	<b>SET</b>	<b>SET</b>
Thickness (mm)	<b>150MM</b>	<b>150MM</b>	<b>150MM</b>	<b>150MM</b>	<b>150MM</b>	<b>150MM</b>
Dimension mm	466mm x 150mm x 60mm	466mm x 150mm x 60mm	466mm x 150mm x 60mm			
Dimension Imperial	18 3/8" x 5 7/8" x 2 3/8"	18 3/8" x 5 7/8" x 2 3/8"	18 3/8" x 5 7/8" x 2 3/8"			

<b>FCFT PER</b>	Bundle	61.52	61.52	61.52	54.18	54.18	54.18
	Layer	10.25000	10.25000	10.25000	9.03000	9.03000	9.03000
	Stone	0.73	0.73	0.73	1.29	1.29	1.29

<b>PER BUNDLE</b>	Layers	6.00	6.00	6.00	6.00	6.00	6.00
	Sections	-	-	-	-	-	-

<b>LNFT PER</b>	Bundle	129.50	129.50	-	89.94	107.94	107.94
	Unit	1.54	1.54	-	2.14	2.57	2.57

<b>UNITS PER</b>	SqFt	1.37	1.37	1.37	0.78	0.78	0.78
	Section	-	-	-	-	-	-
	Bundle	84.00	84.00	84.00	42.00	42.00	42.00

<b>LBS PER</b>	Layer	275	317	344	207	236	345
	Section	-	-	-	-	-	-
	Bundle	1,648	1,904	2,067	1,241	1,416	2,067

Stocked at Aurora, Elkhorn & Tonganoxie

Internal Use Only. UCA CH

Notes: **SOLD IN FULL BUNDLES.** Produced and sold on a required refundable skids. Sure Track Large Backer Units when used as corners in a pillar application, can achieve 42 FFT/bundle or .757 FFT/unit.



# U-Cara® Modular System **New**

The U-Cara Modular System offers a variety of aluminum frames that can be mixed and matched to construct vertical features like grill islands. Speak to your contractor to select a design and a U-Cara fascia panel finish to suit your project.

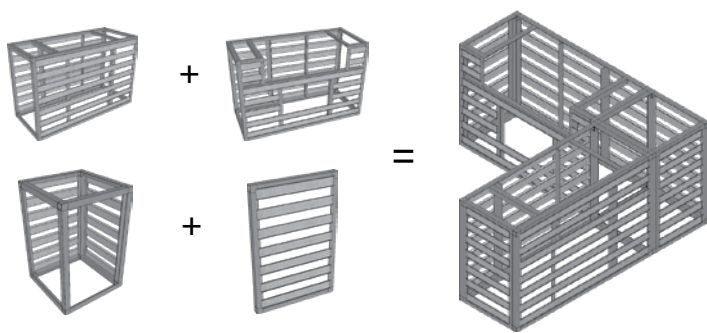

**With the U-Cara Modular System you can build Grill Islands, Bars, Back splashes, Fire Tables and Pillars.**

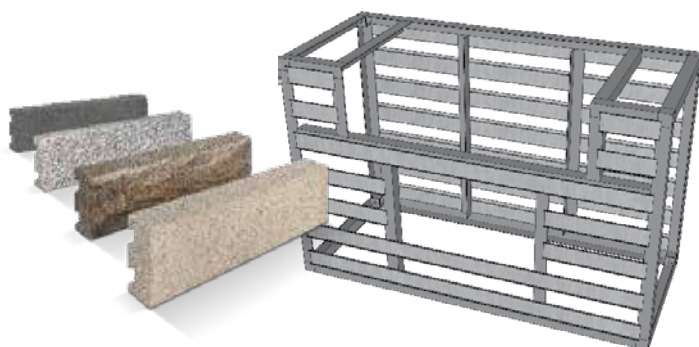

NO.	MODEL	DESCRIPTION
RS-UCARA000001	URS	UCARA 8" RAIL (10/PACK)
RS-UCARA000002	URS	ALIGNMENT BARS 39" (10/PACK)
RS-UCARA001000	UL-GC	UNIVERSAL GRILL CABINET
RS-UCARA002000	UL-BC	BASE CABINET
RS-UCARA003000	UL-CC	CORNER CABINET 27.5" x 27.5"
RS-UCARA003001	UL-CCOS	CORNER CABINET 27.5" x 36.5" OS
RS-UCARA003002	UL-CCBP	CORNER CABINET PANEL
RS-UCARA004000	UL-ECK	END CLAD KIT 27.5"
RS-UCARA004001	UL-ECKOS	END CLAD KIT 36.5" OS
RS-UCARA005000	UL-BS	BACKSPLASH-GRILL/BASE UNIT
RS-UCARA005001	UL-BSCC	BACKSPLASH CORNER CABINET
RS-UCARA005002	UL-BSCCOS	BACKSPLASH CORNER CABINET OS
RS-UCARA006000	UL-DD	STAINLESS DOUBLE ACCESS DOORS 27"
RL-UCARA007000	UL-PU	PILLAR UNIT

## LOOKING FOR MORE INFORMATION?

Visit [Unilock.com](http://Unilock.com) to download the U-Cara Modular System Brochure.



# U-Cara® Rail System **New**

---



The U-Cara Wall Mount System allows you to put the finishing touches on your project by cladding existing structures like unsightly exposed foundation areas or concrete steps with U-Cara fascia panels.



U-CARA ALIGNMENT BAR:  
39" LENGTH - SOLD IN PACKS OF 10 PIECES

U-CARA RAILS:  
8' LENGTH - SOLD IN PACKS OF 10 PIECES





NEVADA



SIERRA



STANDARD 925  
39 3/8" x 36 1/2" x 7 3/8"  
1000 x 925 x 185mm  
**SPECIAL ORDER**



STANDARD 500  
39 3/8" x 19 3/4" x 7 3/8"  
1000 x 500 x 185mm  
**SPECIAL ORDER**



CORNER 45° (left & right)  
39 3/8" x 19 3/4" x 7 3/8"  
1000 x 500 x 185mm  
**SPECIAL ORDER**



CORNER 90° (left & right)  
39 3/8" x 19 3/4" x 7 3/8"  
1000 x 500 x 185mm  
**SPECIAL ORDER**

	Standard 925 Split	Standard 500 Split	Corner 45 Split	Corner 90 Split
<b>Bundle Type</b>	<b>SINGLE</b>	<b>SINGLE</b>	<b>SINGLE</b>	<b>SINGLE</b>
Thickness (mm)	<b>185MM</b>	<b>185MM</b>	<b>185MM</b>	<b>185MM</b>
Dimension mm	1,000mm x 185mm x 925mm	1,000mm x 185mm x 500mm	925mm x 185mm x 500mm	925mm x 185mm x 500mm
Dimension Imperial	39 3/8" x 7 3/8" x 36 1/2"	39 3/8" x 7 3/8" x 19 3/4"	36 1/2" x 7 3/8" x 19 3/4"	36 1/2" x 7 3/8" x 19 3/4"

<b>FCFT PER</b>	Bundle	6.00	12.00	13.50	17.19
	Layer	2.00000	4.00000	4.50000	5.73000
	Stone	2.00	2.00	2.25	2.87

<b>PER BUNDLE</b>	Layers	3.00	3.00	3.00	3.00
	Sections	-	-	-	-

<b>LNFT PER</b>	Bundle	9.75	19.50	-	-
	Unit	3.25	3.25	-	-

<b>UNITS PER</b>	SqFt	0.50	0.50	0.44	0.35
	Section	-	-	-	-
	Bundle	3.00	6.00	6.00	6.00

<b>LBS PER</b>	Layer	872	926	790	954
	Section	-	-	-	-
	Bundle	2,617	2,778	2,370	2,862

Internal Use Only. SST CH

Notes: \* Special Order - Lead time is required, minimum quantities apply. **SOLD IN FULL BUNDLES ONLY** and is sold on a required, refundable skid. Coping units can be used to construct steps. Retaining wall engineering software is also available free of charge at [www.unilock.com](http://www.unilock.com). All measurements are nominal. Contact Unilock for more information.



# SienaStone® Coping



NEVADA

SIERRA



COPING  
39<sup>3</sup>/<sub>8</sub> x 7<sup>7</sup>/<sub>8</sub> x 19<sup>3</sup>/<sub>4</sub>"  
1000 x 185 x 500mm

	Coping Split	
Bundle Type	SINGLE	
Thickness (mm)	185MM	
Dimension mm	1,000mm x 185mm x 500mm	
Dimension Imperial	39 3/8" X 7 3/8" X 19 3/4"	

FCFT PER	Bundle	12.00
	Layer	4.00000
	Stone	2.00

PER BUNDLE	Layers	3.00
	Sections	-

LNFT PER	Bundle	19.50
	Unit	3.25

UNITS PER	SqFt	0.50
	Section	-
	Bundle	6.00

LBS PER	Layer	919
	Section	-
	Bundle	2,756

Stocked at Aurora & Elkhorn

Internal Use Only. SST CH

Notes: All measurements are nominal. Contact Unilock for more information.

# SienaStone® Smooth Step



LIGHT GREY

TAN



48" STEP  
47<sup>1</sup>/<sub>4</sub> x 7 x 19<sup>3</sup>/<sub>4</sub>"  
1200 x 180 x 500mm

	48" Step	
Bundle Type	SINGLE	
Thickness (mm)	180MM	
Dimension mm	1,200mm x 180mm x 500mm	
Dimension Imperial	47 1/4" X 7" X 19 3/4"	

FCFT PER	Bundle	13.95
	Layer	4.65000
	Stone	2.33

PER BUNDLE	Layers	3.00
	Sections	-

LNFT PER	Bundle	24.00
	Unit	4.00

UNITS PER	SqFt	0.43
	Section	-
	Bundle	6.00

LBS PER	Layer	1,081
	Section	-
	Bundle	3,242

Stocked at Aurora & Elkhorn

Internal Use Only. SSS CH

Notes: All measurements are nominal. Contact Unilock for more information.



GREY



BUFF

	UNIVERSAL COPING
Bundle Type	SINGLE
Thickness (mm)	70MM
Dimension mm	482mm x 70mm x 355mm
Dimension Imperial	19" x 2 3/4" x 14"



UNIVERSAL COPING  
19 x 14 x 2 3/4"  
482 x 355 x 70mm

FCFT PER	Bundle	17.44
	Layer	2.18000
	Stone	0.36

PER BUNDLE	Layers	8.00
	Sections	-

LNFT PER	Bundle	75.90
	Unit	1.58

UNITS PER	SqFt	2.75
	Section	-
	Bundle	48.00

LBS PER	Layer	361
	Section	-
	Bundle	2,890

Stocked in Aurora, Elkhorn & Tonganoxie

Notes: **SOLD IN FULL BUNDLES ONLY** and is shipped on a required, refundable skid. 2 End Coping units per Layer (1 Left & 1 Right). All measurements are nominal. Contact Unilock for more information.

# Ledgestone™ Fullnose, Coping & Closed-End Coping

STONEMARK



## STANDARD COPING



**COPING UNIT**  
24 x 12 x 2 3/4"  
610 x 305 x 70mm



**CLOSED-END COPING**  
24 x 12 x 2 3/4"  
610 x 305 x 70mm

## FULLNOSE COPING



**FULLNOSE COPING**  
24 x 12 x 2 3/8"  
610 x 305 x 60mm

## LARGE COPING



**30" LARGE COPING UNIT**  
30 x 13 1/2 x 2 3/4"  
762 x 343 x 70mm



**30" LARGE CLOSED-END COPING**  
30 x 13 1/2 x 2 3/4"  
343 x 762 x 70mm



BUFF



GREY

## ADVANTAGES

**REALA™**  
Cast from natural stone

	Fullnose	Coping	Closed-end	30" Large Coping	30" Large Closed-end
Bundle Type	SINGLE	SINGLE	SINGLE	SINGLE	SINGLE
Thickness (mm)	60MM	70MM	70MM	70MM	70MM
Dimension mm	610mm x 60mm x 305mm	610mm x 70mm x 305mm	610mm x 70mm x 305mm	762mm x 70mm x 343mm	762mm x 70mm x 343mm
Dimension Imperial	24" x 2 3/8" x 12"	24" x 2 3/4" x 12"	24" x 2 3/4" x 12"	30" X 2 3/4" X 13 1/2"	30" X 2 3/4" X 13 1/2"

FCFT PER	Bundle	5.12	5.52	5.52	6.87	6.87
	Layer	0.39000	1.38000	1.38000	1.72000	1.72000
	Stone	0.39	0.46	0.46	0.57	0.57

PER BUNDLE	Layers	13.00	4.00	4.00	4.00	4.00
	Sections	-	-	-	-	-

LNFT PER	Bundle	26.00	24.00	24.00	30.00	30.00
	Unit	2.00	2.00	2.00	2.50	2.50

UNITS PER	SqFt	2.54	2.18	2.18	1.75	1.75
	Section	-	-	-	-	-
	Bundle	13.00	12.00	12.00	12.00	12.00

LBS PER	Layer	56	193	199	282	279
	Section	-	-	-	-	-
	Bundle	723	772	796	1,128	1,116

Stocked in Aurora, Elkhorn & Tonganoxie

Notes: **SOLD IN FULL BUNDLES ONLY** and is produced and sold on a required, refundable skid. Coping is rock faced on the front and the back; Closed-end coping and steps are rock faced on three sides. See page 81 for caulk information. All measurements are nominal. Contact Unilock for more information.



## PILLAR CAPS



**24" PILLAR CAP**  
24 x 24 x 3 7/8"  
610 x 610 x 100mm



**29" PILLAR CAP**  
29 1/8 x 29 1/8 x 3 7/8"  
740 x 740 x 100mm

## STEP TREAD



**30" STEP TREAD**  
13 1/2 x 30 x 2 3/4"  
343 x 762 x 70mm

## STEPS



**72" STEP**  
24 x 72 x 5 7/8"  
610 x 1830 x 150mm

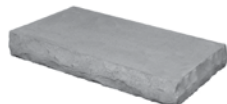

**48" STEP**  
24 x 48 x 5 7/8"  
610 x 1220 x 150mm



**36" STEP**  
18 x 36 x 5 7/8"  
475 x 914 x 150mm

	24" Pillar Cap	29" Pillar Cap
Bundle Type	SINGLE	SINGLE
Thickness (mm)	100MM	100MM
Dimension mm	610mm x 100mm x 610mm	740mm x 100mm x 740mm
Dimension Imperial	24" x 3 7/8" x 24"	29 1/8" x 3 7/8" x 29 1/8"

FCFT PER	Bundle	3.28	-
	Layer	0.66000	-
	Stone	0.66	-

PER BUNDLE	Layers	5.00	5.00
	Sections	-	-

LNFT PER	Bundle	10.04	-
	Unit	2.01	-

UNITS PER	SqFt	1.52	-
	Section	-	-
	Bundle	5.00	5.00

LBS PER	Layer	159	302
	Section	-	-
	Bundle	795	1,510

	30"Large Step Tread	72" Step	48" Step	36" Step
Bundle Type	SINGLE	SINGLE	SINGLE	SINGLE
Thickness (mm)	70MM	150MM	150MM	150MM
Dimension mm	762mm x 70mm x 343mm	1,830mm x 150mm x 610mm	1,220mm x 150mm x 610mm	914mm x 150mm x 457mm
Dimension Imperial	30" x 2 3/4" x 13 1/2"	72" x 5 7/8" x 24"	48" x 5 7/8" x 24"	36" X 5 7/8" X 18"

FCFT PER	Bundle	6.87	8.86	5.91	4.41
	Layer	1.72000	2.95000	1.97000	1.47000
	Stone	0.57	2.95	1.97	1.47

PER BUNDLE	Layers	4.00	3.00	3.00	3.00
	Sections	-	-	-	-

LNFT PER	Bundle	30.00	18.00	12.00	9.00
	Unit	2.50	6.00	4.00	3.00

UNITS PER	SqFt	1.75	0.34	0.51	0.68
	Section	-	-	-	-
	Bundle	12.00	3.00	3.00	3.00

LBS PER	Layer	199	860	574	327
	Section	-	-	-	-
	Bundle	796	2,581	1,721	982

Stocked in Aurora, Elkhorn & Tonganoxie

Notes: **SOLD IN FULL BUNDLES ONLY** and is produced and sold on a required, refundable skid. Coping is rock faced on the front and the back; Copied-end coping and steps are rock faced on three sides. See page 81 for caulk information. All measurements are nominal. Contact Unilock for more information.



Bundle Type	BRUSSELS FULLNOSE
Thickness (mm)	70MM
Dimension mm	150mm x 300mm x 70mm
Dimension Imperial	5 7/8" x 11 7/8" x 2 3/4"

FCFT PER	Bundle	-
	Layer	-
	Stone	-

PER BUNDLE	Layers	8.00
	Sections	4.00

LNFT PER	Bundle	96.00
	Unit	0.50

UNITS PER	SqFt	-
	Section	48.00
	Bundle	192.00

LBS PER	Layer	371
	Section	742
	Bundle	2,969



BRUSSELS FULLNOSE  
6 x 12 x 2<sup>3</sup>/<sub>4</sub>"  
150 x 300 x 70mm

Stocked at Aurora, Elkhorn & Tonganoxie

Internal Use Only. BFN CH

Notes: Units can be adhered to pool edge using Unilock Concrete Adhesive, or with mortar. Always observe proper construction techniques when adhering pavers to a surface. Consult your local pool contractors for installation specifics.

# 6 x 12 Fullnose



COFFEE CREEK



LIMESTONE



SANDSTONE



SIERRA

Bundle Type	6 X 12 FULLNOSE
Thickness (mm)	70MM
Dimension mm	150mm x 300mm x 70mm
Dimension Imperial	5 7/8" x 11 7/8" x 2 3/4"

FCFT PER	Bundle	-
	Layer	-
	Stone	-

PER BUNDLE	Layers	8.00
	Sections	4.00

LNFT PER	Bundle	96.00
	Unit	0.50

UNITS PER	SqFt	-
	Section	48.00
	Bundle	192.00

LBS PER	Layer	371
	Section	742
	Bundle	2,969



6" x 12" FULLNOSE  
5⅞ x 11⅞ x 2¾"  
150 x 300 x 70mm

Internal Use Only. BFN CH

Stocked in Aurora, Elkhorn & Tonganoxie

Notes: Units can be adhered to pool edge using Unilock Concrete Adhesive, or with mortar. Always observe proper construction techniques when adhering pavers to a surface. Consult your local pool contractors for installation specifics.

Sunset Fire Pit Kit

CLASSIC



This firepit kit uses Brussels Dimensional Stone® (small tapered units).



COFFEE CREEK



GRANITE  
Only available in  
Round Units



SANDSTONE



SIERRA



SQUARE



ROUND



FIRE PIT GRILL  
This optional firepit grill  
fits securely into both  
the round or square  
firepit designs.

SUNSET FIRE PIT KIT	Square	Round
Coffee Creek	RS-CON038	RS-CON032
Coffee Creek w/ Grill	RS-CON041	RS-CON035
Granite	-	RS-CON082
Granite w/Grill	-	RS-CON083
Sandstone	RS-CON037	RS-CON031
Sandstone w/ Grill	RS-CON040	RS-CON034
Sierra	RS-CON036	RS-CON030
Sierra w/ Grill	RS-CON039	RS-CON033

Bundle Type		SQUARE W/ GRILL	SQUARE W/ INSERT	ROUND W/ GRILL	ROUND W/ INSERT
Thickness (mm)		300MM	300MM	300MM	300MM
Dimension mm		1,400mm x 1,400mm x 300mm	1,400mm x 1,400mm x 300mm	1,300mm x 1,300mm x 300mm	1,300mm x 1,300mm x 300mm
Dimension Imperial		55" x 55" x 11 7/8"	55" x 55" x 11 7/8"	51 1/4" x 51 1/4" x 11 7/8"	51 1/4" x 51 1/4" x 11 7/8"

DIAMETER (INCH)	Outside	56.00	56.00	52.00	52.00
	Inside	40.00	40.00	36.00	36.00
	Insert	38.00	38.00	34.00	34.00

Layer per Unit	3.00	3.00	3.00	3.00
Units per Layer	16.00	16.00	18.00	18.00
Units Per Pallet	48.00	48.00	54.00	54.00

Lbs per Pallet	1,545	1,525	1,145	1,125
----------------	-------	-------	-------	-------

Stocked at Aurora, Elkhorn, Marengo & Tonganoxie

Notes: All measurements are nominal. Add 20 lbs. to weight when ordering grill unit for Sunset Fire Pits Contact Unilock for more information.

# Rivercrest® Fire Pit Kit



COASTAL SLATE  
RS-CON063



BUFF  
RS-CON061



FIRE PIT GRILL

Fire pit grill is included and fits securely into the firepit.

Bundle Type		ROUND W/ GRILL & INSERT
Thickness (mm)		405MM
Dimension mm		1,370mm x 1,370mm x 405mm
Dimension Imperial		53 7/8" x 53 7/8" x 15 7/8"

DIAMETER (INCH)	Outside	54.00
	Inside	35.00
	Insert	-

Layer per Unit	3.00
Unit per Layer	4.00
Unit Per Pallet	12.00

Lbs per Pallet	1,512
----------------	-------

Stocked at Aurora, Elkhorn & Tonganoxie

Notes: All measurements are nominal.



# Laying Patterns

## ARTLINE™



Artline A - 100% Random

## BEACON HILL™ FLAGSTONE & BRISTOL VALLEY®

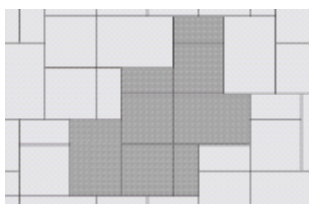

Beacon Hill Flagstone/Bristol Valley A - 40% Lg Rectangle, 40% Square, 20% Sm Rectangle

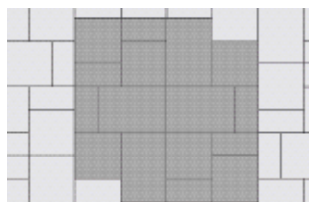

Beacon Hill Flagstone/Bristol Valley B - 40% Lg Rectangle, 40% Square, 20% Sm Rectangle

## BEACON HILL FLAGSTONE, BRISTOL VALLEY & UMBRIANO® XL



Beacon Hill Flagstone/Bristol Valley XL C - 67% Random Bundle, 33% XL

## ECO-PRIORA™

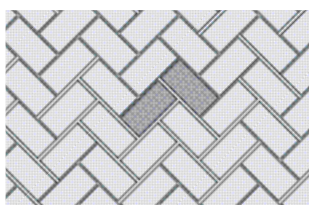

Eco-Priora E - 100% Rectangle

## COPTHORNE®

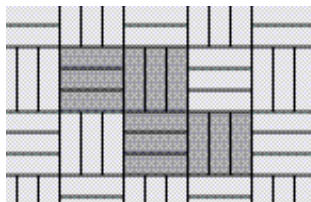

Cophthorne A - 100% Standard

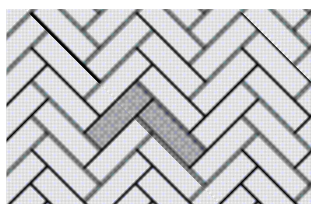

Cophthorne B - 100% Standard

## COURTSTONE®

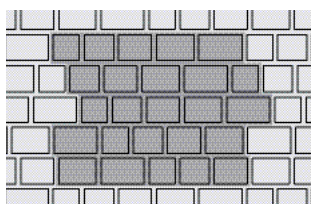

Courtstone A - 16% Square, 18% Sm Rectangle, 19% Rectangle, 22% Lg Rectangle, 25% XL Rect.

## HOLLANDSTONE™ & HOLLAND PREMIER™

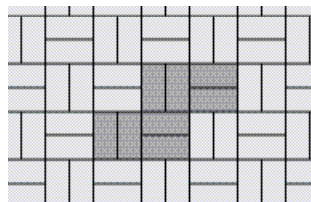

Hollandstone D - 100% 4"x8"

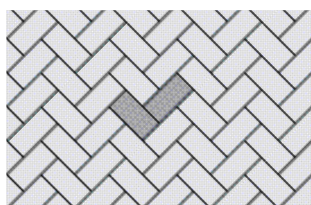

Hollandstone C - 100% 4"x8"

## BRUSSELS BLOCK® & BRUSSELS PREMIER™

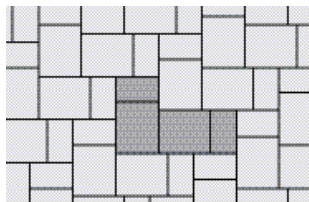

Brussels P - 67% Standard, 33% Half

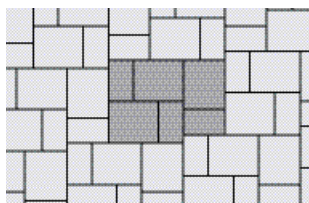

Brussels O - 67% Standard, 33% Half

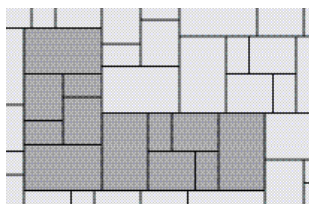

Brussels X - 57% XL, 29% Standard, 14% Half

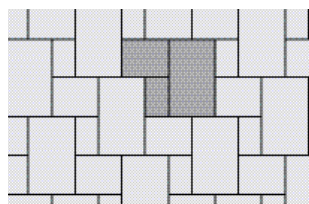

Brussels Y - 57% XL, 29% Standard, 14% Half



Brussels Z - 67% XL, 20% Standard, 13% Half

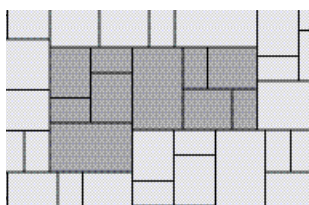

Brussels AF - 40% XL, 40% Standard, 20% Half

## NATURAL STONE



Natural Stone C - 67% 24" x 24", 33% 12" x 24"

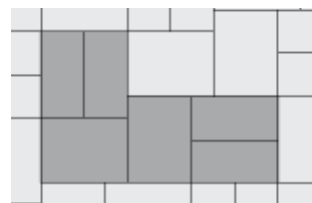

Natural Stone D - 57% 12" x 24", 43% 18" x 24"

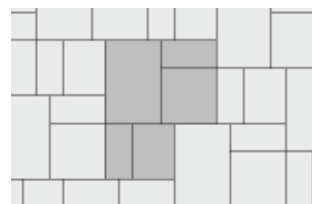

Natural Stone F - 34% 24" x 36", 24% 24" x 24", 18% 18" x 24", 24% 12" x 24"

## OLDE GREENWICH COBBLE™

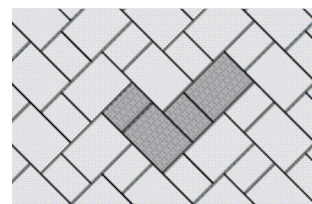

Greenwich G - 67% Large Rectangle, 33% Medium Rectangle

## TRIBECA COBBLE™

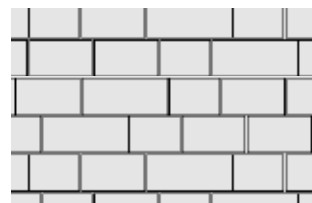

Tribeca Cobble - 100% Random Bundle



# Laying Patterns

## SERIES™ RANDOM

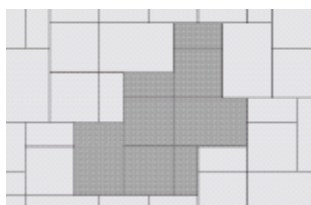

Series A - 40% Large Rectangle, 40% Square, 20% Small Rectangle



Series B - 40% Large Rectangle, 40% Square, 20% Small Rectangle

## TREO®

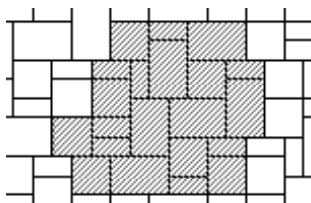

Treo R - 45% Large Rectangle, 35% Square, 20% Small Rectangle

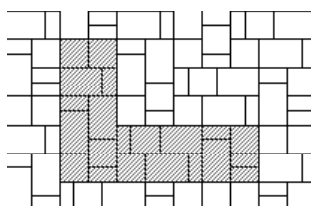

Treo S - 45% Large Rectangle, 35% Square, 20% Small Rectangle

## UMBRIANO®, BEACON HILL FLAGSTONE & BRISTOL VALLEY XL

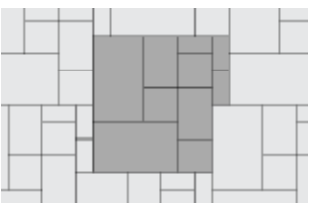

Beacon Hill Flagstone/Bristol Valley XL G - 50% Random Bundle, 50% XL

## UMBRIANO® RANDOM

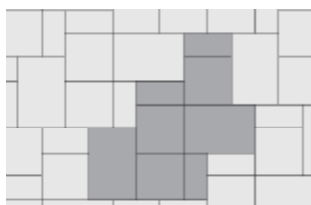

Umbriano Random A - 40% Large Rect., 40% Square, 20% Small Rect.

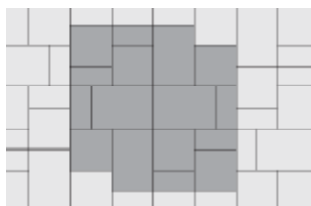

Umbriano Random B - 40% Large Rect., 40% Square, 20% Small Rect.

## THORNBURY™

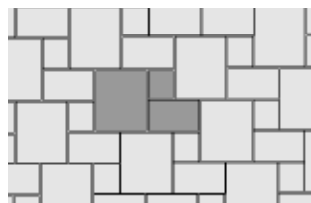

Thornbury A - 49% Large Rectangle, 34% Medium Rectangle, 17% Small Rectangle



Thornbury B - 49% Large Rectangle, 34% Medium Rectangle, 17% Small Rectangle



Thornbury C - 49% Large Rectangle, 34% Medium Rectangle, 17% Small Rectangle

## RICHCLIFF®

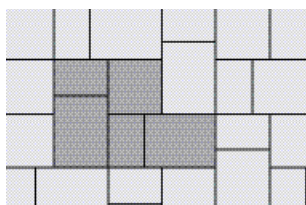

Richcliff A - 53% 12" x 9", 20% 9" x 9", 27% 6" x 9"

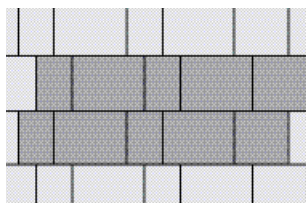

Richcliff B - 53% 12" x 9", 20% 9" x 9", 27% 6" x 9"

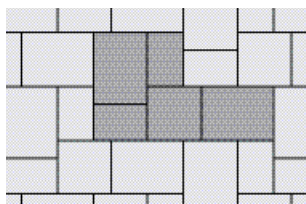

Richcliff C - 53% 12" x 9", 20% 9" x 9", 27% 6" x 9"

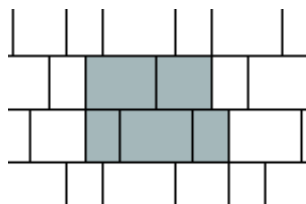

Richcliff D - 53% 12" x 9", 20% 9" x 9", 27% 6" x 9"



Richcliff E - 44.6% Random Bundle, 55.4% Large Rectangle



Richcliff F - 44.6% Random Bundle, 55.4% Large Rectangle

## RIVENSTONE™

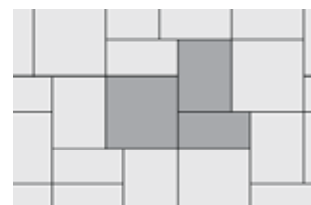

Rivenstone A - 45% 24"x24", 33% 18"x24", 22% 12"x24"

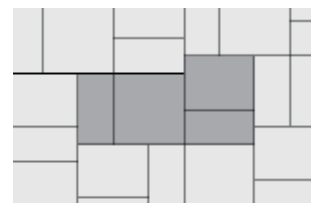

Rivenstone J - 36% 24"x24", 28% 18"x24", 36% 12"x24"

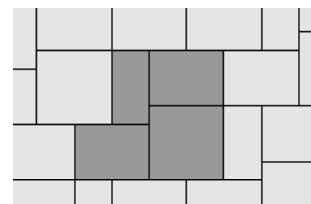

Rivenstone L - 33% 24"x24", 50% 18"x24", 17% 12"x24"

## WESTPORT™

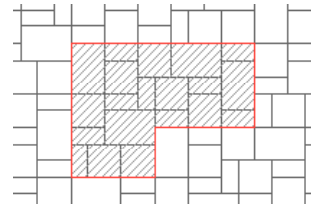

Westport Random - 34% Large Rectangle, 40% Square, 26% Rectangle

# Unilock Elements

## Tuscany Collection



**TUSCANY FIREPLACE**  
Sandstone with Copthorne® (3 Color Blend)



**TUSCANY FIREPLACE**  
Sierra with Copthorne® (3 Color Blend)

### Element Product Codes

<u>Tuscany Collection</u>	<b>Sandstone</b>	<b>Sierra</b>
Fireplace Top	RS-ELE074-1	RS-ELE095-2
Fireplace Bottom	RS-ELE088-1	RS-ELE096-2
Wood box Set	RS-ELE028-1	RS-ELE027-1
Arched Hearth	RS-ELE016-1	RS-ELE017-1

### WEIGHTS

Tuscany Collection  
Fireplace Top – 2925 lbs  
Fireplace Bottom – 4225 lbs  
Wood Boxes – 4005 lbs  
Arched Hearth – 1170 lbs

## Barcelona Collection



**BARCELONA FIREPLACE**  
Sierra with Umbriano® (Summer Wheat)

### Element Product Codes

<u>Barcelona Collection</u>	<b>Sierra</b>
Fireplace	RS-ELE214
Wood box Set	RS-ELE213
Arched Hearth	RS-ELE212

### WEIGHTS:

Barcelona Collection  
Fireplace Top – 2725 lbs  
Fireplace Bottom – 4170 lbs  
Wood Boxes – 4200 lbs  
Arched Hearth – 1200 lbs



**TUSCANY / BARCELONA BRICK OVEN**  
Two-piece set (wood box base & brick oven), comes with metal termination cap, pipe and cooking utensils.  
Shown in Tuscany



**TUSCANY / BARCELONA GRILL ISLAND**  
Available with OCS Grill, protective cover and stainless steel double door insert.  
Shown in Tuscany

# Unilock Elements

---



## Bella Fireplace

The Bella pre-built fireplace is constructed from Rivercrest® Wall (page 59).

**Available in Coastal Slate color only.**  
**Please call for availability.**

Element Product Code

### Bella

Fireplace Set      RS-ELE316

### WEIGHTS:

### Bella

Fireplace Top – 1,685 lbs  
Fireplace Bottom – 3,155 lbs  
Grill Island – 3,420 lbs



## Bella Grill Island

The Bella pre-built grill island is constructed from Rivercrest® Wall (page 59).

**Available in Coastal Slate color only**

NOTE: Bella products are sold as shown. There is no ability to customize.

# Unlock Elements

## TYPICAL CROSS SECTION FOR CONCRETE PAD INSTALLATION

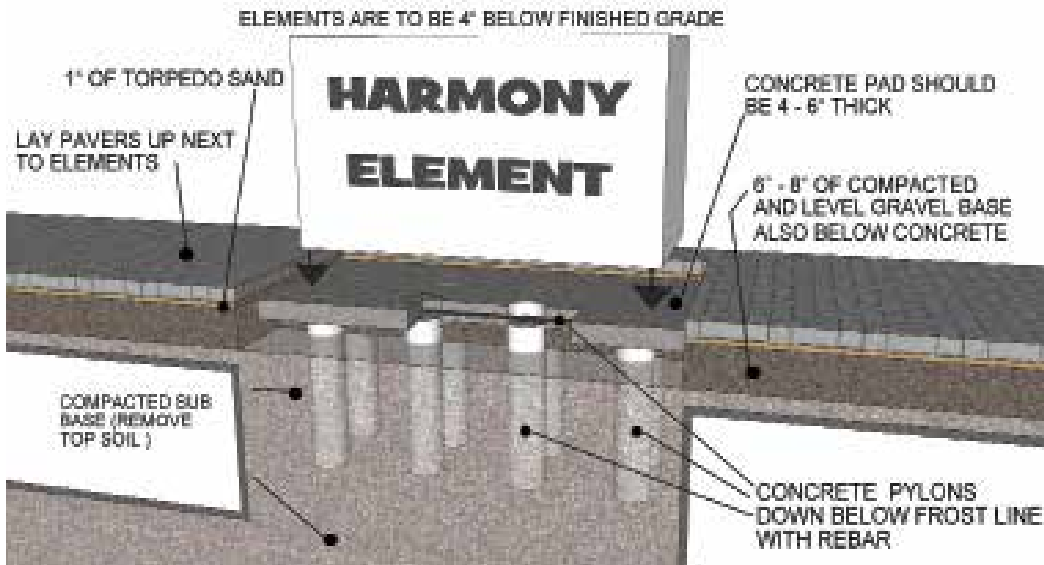

## TUSCANY & BARCELONA FIREPLACE

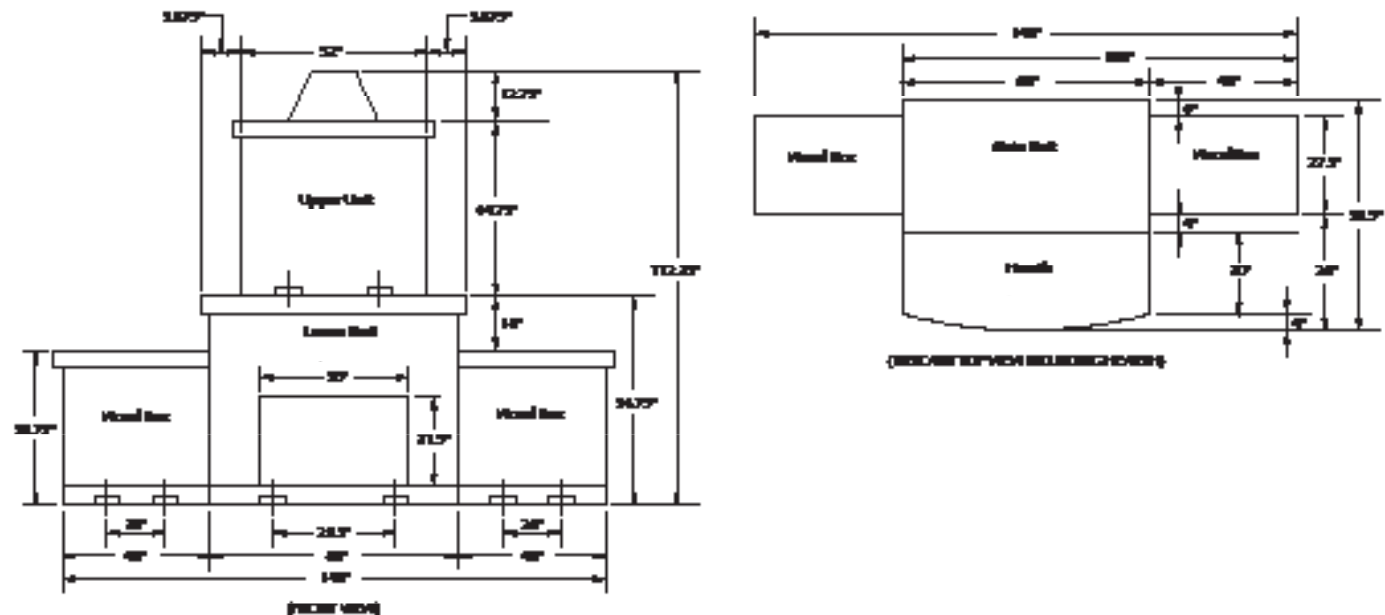

### GUARANTEE

The standard Unilock guarantee applies to the units used to construct Unilock Elements. (See Unilock literature for details.) Third party grills and fireboxes carry their respective manufacturer's warranty, and may change without notice.

**Note:** Unilock reserves the right to change model designs, accessories and colors without notice. Unilock will not be responsible for improper use or handling that results in property damage. Some models may not be exactly as shown. Fireplaces come complete with UL- approved stainless steel fireboxes. Check local building codes and regulations prior to ordering and installing Unilock Elements.

# Techniseal Pro Series Cleaning Products



## PROFESSIONAL GRADE OIL & GREASE REMOVER RS-CLN001

Professional Grade Oil and Grease Remover is an industrial strength petroleum-based product. It lifts and absorbs embedded oil and grease stains as it dries from a liquid to a powder. Specially formulated for concrete pavers, slabs walls, natural stone, poured or stamped concrete, etc. Works without damaging or discoloring material and is easy to use.

Note: Carefully read all instructions and safety information on product label prior to application. For additional safety information, see SDS.

Packaging: • 1 quart container • 6 per case • 100 cases per skid (600 qts)



## PAVER PRIMER & EFFLORESCENCE REMOVER RS-CLN002

Paver Primer is specially formulated to dissolve efflorescence (whitish salt deposit) and remove ground-in dirt on paving stones and concrete, without discoloring or damaging surfaces. It cleans evenly, and enables the sealant to better penetrate the material to be treated.

• Due to HAZMAT Regulations, no more than 1,000lbs may be picked up at one time.

Note: Carefully read all instructions and safety information on product label prior to application. For additional safety information, see SDS.

Packaging: • 1 Gallon • Box of 4 x 1 US gallon • 45 cases per skid (180 gallons) • 150 sq ft approx. coverage



## RUST REMOVER RS-CLN012

Paver Cleaner cleans rust from paving stones and concrete without discoloring the surface.

Note: Carefully read all instructions and safety information on product label prior to application. For additional safety information, see SDS.

Packaging: • 1 Quart container • 6 per case • 120 cases per skid (720 qts)



## PAINT, TAR & RUBBER REMOVER RS-CLN007

Description: Paver Cleaner thoroughly dissolves paint, tar or bitumen, rubber and chewing gum, from paving stones, concrete, and masonry.

Note: Carefully read all instructions and safety information on product label prior to application. For additional safety information, see SDS.

Packaging: • 1 Liter container (1US qt) • 6 per case • 120 cases per skid (720 x 1 liter/ 720 x 1 US qt)



## PAVER RESTORER RS-CLN044

Description: Paver Restorer's concentrated formula removes cement slurry and jointing haze, as well as stains generated by pavers and slab cuts. Unlike muriatic acid, Paver Restorer has very little odor and is environmentally friendly.

Note: Carefully read all instructions and safety information on product label prior to application. For additional safety information, see SDS.

Packaging: • 1 Gallon • 4 per case  
• Cleans up to 200 square feet per gallon • Coverage depends on surface porosity and severity of haze.

# Surebond Cleaning Products



## SUREBOND SURECLEAN RS-CLN014 (1 Gal)/ RS-CLN063 (5 Gal)

SureClean is a powerful, super concentrated non-acid multi-use cleaner that dislodges deep set dirt and grime, tire scuffing, and environmental soiling. SureClean's unique Clean Rinse Technology allows residue to be quickly and easily rinsed away with a high or low pressure washer. Its biodegradable and environmentally friendly phosphate-free formula replaces most harsh acid cleaners and its alkaline nature will help neutralize acid based detergents and cleaners. Note: Carefully read all instructions and safety information on product label prior to application. For additional safety information, see SDS.

Due to HAZMAT Regulations, no more than 1000 lbs. may be picked up at one time.

Packaging: • 1 Gallon • 4 per case • 27 Cases per Skid



## SUREBOND EFFLO OFF RS-CLN062 (1 Gal)/ RS-CLN067 (5 Gal) SPECIAL ORDER

Efflo Off is a buffered, non-acid, organic salts, technologically advanced concentrated cleaner designed for the removal of efflorescence, mineral and salt deposits from virtually any type of hardscape surface with minimal or no brushing. Efflo Off is mild but may be corrosive to certain woods, metals and plants. Covering and protecting surrounding areas during application may be required. Efflo Off's unique Clean Rinse Technology allows residue to be quickly and easily rinsed away with a high or low pressure washer. Efflo Off's biodegradable and environmentally friendly phosphate free formula replaces several types of harsh acid cleaners and its alkaline nature will help neutralize acid based detergents and cleaners. Note: Carefully read all instructions and safety information on product label prior to application. For additional safety information, see SDS. Due to HAZMAT Regulations, no more than 1000 lbs. may be picked up at one time. (27 cases per skid or 25-5 gallons per skid/truckload)

Packaging: • 1 Gallon • 4 per case • 36 Cases per Skid (144 each)



## SUREBOND STAIN & RUST BUSTER RS-CLN065 (1 Quart)

S.R.B. is a powerful, concentrated spot cleaner which dislodges and removes common stains caused by moss, mildew, leaf, rust, blood, beverage spills and non-greasy food. S.R.B.'s concentrated, biodegradable formula allows for a full spectrum of dilutions matched to your cleaning needs. S.R.B.'s unique Clean Rinse Technology quickly and easily rinses away residue with a high or low pressure washer. Note: Carefully read all instructions and safety information on product label prior to application. For additional safety information, see SDS.

Packaging: • 1 Quart • 12 per case • 27 Cases per Skid (324 each)



# Adhesives & Caulks



## **SUREBOND SB-10 ADHESIVE** RS-ADH009-1(10 oz) / RS-ADH015-1(28 oz)

(Conforms to UN-STD. 1804, ASTM 2339-70& FHA UM-60) Color: light tan

Surebond **SB-10** adhesive **SB-10** Paver Bond is a fast set up, quick curing, superior strength, structural grade hardscape adhesive. Adheres well in extreme conditions such as temperatures ranging from 0° to 100° F, frozen and/or damp substrates. Superior durability to withstand extreme wear and tear including heavy vehicular traffic. Helps to level and shim. Applies easily with a caulking gun.

- Low odor • VOC compliant • 900 psi

Note: Carefully read all instructions and safety information on product label prior to application. For additional safety information, see SDS.

Packaging: • 10 oz. Tube: 12/case & 140 cases/skid • 28 oz Tube: 12/case & 60 cases/skid



## **ALLIANCE XP GATOR BLOCK ADHESIVE** RS-ADH039 (10 oz) / RS-ADH040 (28 oz)

Gator Block Bond Adhesive is one of the strongest polyurethane adhesives on the market, specially formulated for bonding concrete, natural stone, blocks, bricks and pavers and can be used on dry or damp surfaces. It bonds permanently in 24 hours.

- Low odor • VOC compliant
- 850 psi in 24 hours/1000 psi in 7 days

Note: Carefully read all instructions and safety information on product label prior to application. For additional safety information, see SDS.

Packaging: • 10 oz. Tube: 12/case & 90 cases/skid • 28 oz Tube: 12/case & 60 cases/skid



## **SHERWIN WILLIAMS POWERHOUSE - ALL PURPOSE ELASTOMERIC SEALANT**

RS-TOOL201 Tan / RS-ADH022 Grey

Sherwin Williams Powerhouse is a premium sealant that provides excellent flexibility and performance.

- Crack proof seal • Water/Weatherproof seal

Note: Carefully read all instructions and safety information on product label prior to application. For additional safety information, see SDS.

Packaging: • 10 oz. Tube / 12 per case

---

# Natural Stone Cleaners

Limited stock - Contact Unilock for availability



## **UNICARE NATURAL STONE ACID CLEAN** RS-CLN095 (1L) / RS-CLN098 (5L)

Removal of:

- Cement Staining • Efflorescence • Iron Oxide (Rust) • Cement mortar • Grout

Note: Never use hydrochloric or sulphuric acid based products. **ONLY FOR ACID RESISTANT STONE.**

Carefully read all instructions and safety information on product label prior to application. For additional safety information, see SDS.



## **UNICARE NATURAL POWER CLEAN** RS-CLN096 (1L) / RS-CLN099 (5L)

Removal of:

- Oil & Grease • Food Stains • General Dirt & Mud • Light cement contamination
- Sap & certain plant stains sensitive surfaces

Note: Carefully read all instructions and safety information on product label prior to application. For additional safety information, see SDS.



## **UNICARE BIOCLEAN** RS-CLN097 (1L) / RS-CLN100 (5L)

Removal of:

- Black spot algae • Green algae • Plant stains from leaves, wood, trees, berries & flowers
- Organic staining from bark & compost • Colored stains from food spillages, tea, coffee and wine

Note: Carefully read all instructions and safety information on product label prior to application. For additional safety information, see SDS.



# Sealing Products



## SUREBOND SB-8700 WET LOOK JOINT STABILIZING SEALER

RS-SEAL151(1 gal) / RS-SEAL152 (5 gal)

**SUREBOND 8700** is an advanced premium acrylic sealer with a gloss finish that repels water within 90 minutes and stabilizes joint sand. **SUREBOND 8700** is specially formulated with antifungal agents designed to help inhibit the growth of mold, fungi and moss on horizontal pavement surfaces. This breathable sealer can be applied immediately to new installations and will not trap naturally occurring efflorescence. Note: Carefully read all instructions and safety information on product label prior to application. For additional safety information, see SDS. • **Due to HAZMAT regulations, no more than 1000lbs may be picked up at one time. (27 cases per skid or 22-5 gallons per skid/truckload)**

Packaging: • 4 1-gallons/case • Approximate coverage 80-120 sq. ft. per gallon



## SUREBOND SB-1300 JOINT STABILIZING SEALER

RS-SEAL037(1 gal) / RS-SEAL036 (5 gal) / RS-SEAL038 (55 gal)

**Surebond 1300** is an epoxy modified, single-component VOC, EPA, and OSHA compliant, solvent-free, penetrating sealer that provides protection to interlocking paving stone installations against salt spray, acid rain, food and beverage stains, and other oxidizers. This matte finish sealer binds joint sand together to ensure the integrity of the pavement by forming a homogeneous, flexible pavement that stops erosion or joint sand failures in large paver installations. This sealer is also used to seal retaining walls and for concrete and aggregate and split-face stone to protect against staining, salt spray, and acid rain damage and discoloration for architectural, industrial, and residential installations. Note: Carefully read all instructions and safety information on product label prior to application. For additional safety information, see SDS

Packaging: • 6 1-gallons/case • 27 cases per skid • 36-5 gallon pails/skid • Approx. coverage 100-150 sq.ft. per gallon



## TECHNISEAL® WL4 PROSERIES WET LOOK WATER REPELLANT

RS-SEAL001(1gal) / RS-SEAL073 (5 gal) / RS-SEAL003 (55 gal)

Made of acrylic and plasticizers, Wet-Look Paver Protector (**WL4**) is a wet-look, gloss-finish and microporous transparent coating that protects pavers made of concrete while enhancing their original color. It reduces oil and dirt penetration, and makes cleaning easier. Easy to apply, it penetrates the surface for maximum adhesion and durability. It will not peel or discolor. It resists the elements (freeze-thaw cycles, sun, rain, etc.), as well as calcium and salt. It also resists hot tire pick-up. Note: Carefully read all instructions and safety information on product label prior to application. For additional safety information, see SDS. For outdoor use only. • **Due to HAZMAT regulations, no more than 1000lbs may be picked up at one time. (22 Cases per skid or 19-5 Gallon pails per skid/truckload)**

Packaging: • 4 1-gallons per case • Approximate coverage 100-150 sq.ft. per gallon



## TECHNISEAL® WL5 PROSERIES WET LOOK RECOATER PAVER PROTECTOR

RS-SEAL113(1gal) / RS-SEAL096 (5 gal)

Wet Look Recoater (WL5) is specially formulated for surfaces previously sealed with the **WL4** or **WLWR** Protectors. This easy to apply sealer, adds a rich satin and glossy appearance to pavers. Consisting of acrylic and plasticizers, the Wet Look Recoater (**WL5**) can be used to effectively protect and enhance hardscape installations. The sealer has optimum oil repellency and resists the assaults of weather (freeze-thaw cycles, sun, rain, etc.) as well as calcium and salt. Note: Carefully read all instructions and safety information on product label prior to application. For additional safety information, see SDS. For outdoor use only. • **Due to HAZMAT regulations, no more than 1000lbs may be picked up at one time. (22 cases / skid or 19 x 5 gallon per truck load)**

Packaging: • 4 1-gallons per case • Approximate coverage 100-150 sq.ft. per gallon



## BP PRO WL WET LOOK SOLVENT-BASED SEALER

RS-SEAL049-1(1 gal) / RS-SEAL050 (5 gal) / SPECIAL ORDER (55 gal)

Designed specifically for use on block paving to seal the paver surface and fuse the joint sand. It is a solvent-based single component polymer that creates a semi-gloss finish. It has the consistency of a light oil and is clear in appearance. It has a strong odor when in its liquid state and dries to a transparent semi-gloss finish with a darkened wet look. It can be used outdoors on new and existing projects because it is UV stable. WetLook Stabilizing Sealer can be applied immediately because it is breathable and does not trap moisture and it has outstanding coverage. The product is easy to install and offers great stain and environment protection. Cured product is heat and freeze resistant. Note: Carefully read all instructions and safety information on product label prior to application. For additional safety information, see SDS. • **Due to HAZMAT regulations, no more than 1000lbs may be picked up at one time. (27 cases per skid or 25-5 gallons per skid/truckload)**

Packaging: • 4 1-gallons per case • 50-125 sq.ft. coverage per gallon (approx.)



## BP PRO INVISIBLE STAIN BLOCKER ISB

RS-SEAL127(1 Gal) / RS-SEAL128 (5 Gal) LIMITED STOCK AVAILABLE

Designed specifically for use on block paving to provide an invisible stain resistant barrier. It is a water-based single component polymer that penetrates to give you an invisible natural finish. StainBlocker is a green product that is solvent free and environmentally friendly. It is VOC, EPA, OSHA and FDA compliant. It is non-hazardous and non-toxic and has the consistency of water and a milky white appearance and a slight odor when in its liquid state and dries to an invisible finish. It can be used indoors and outdoors on new and existing projects because it is safe and UV stable. StainBlocker can be applied immediately because it is breathable and it has outstanding coverage. The product is easy to install and offers excellent stain protection and reduces the formation of efflorescence. Cured StainBlocker is heat and freeze resistant.

Packaging: • 4 1-gallons per case • 150-250 sq.ft. coverage per gallon (approx.)

# Sealing Products



## BP PRO WSS WET LOOK JOINT STABILIZING SEALER

RS-SEAL078 (1 gal) / RS-SEAL079 (5 gal) / RS-SEAL080 (55 gal)

Designed specifically for use on block paving to seal the paver surface and fuse the joint sand. It is a solvent-based single component polymer that creates a semi-gloss finish. It has the consistency of a light oil and is clear in appearance. It has a strong odor when in its liquid state and dries to a transparent semi-gloss finish with a darkened wet look. It can be used outdoors on new and existing projects because it is UV stable. WetLook Stabilizing Sealer can be applied immediately because it is breathable and does not trap moisture and it has outstanding coverage. The product is easy to install and offers great stain and environment protection. Cured product is heat and freeze resistant. • **Due to HAZMAT Regulations, no more than 1000 lbs. may be picked up at one time. (27 cases per skid or 25-5 gallons per skid/truckload)**

Packaging: • 4 1-gallons per case • 50-125 sq.ft. coverage per gallon (approx.)



## BP PRO ESS ENHANCED JOINT STABILIZING SEALER

RS-SEAL042 (1 gal) / RS-SEAL043 (5 gal) / RS-SEAL044 (55 gal)

BP Pro Enhanced Joint Stabilizing Sealer is designed specifically for use on block paving to stabilize joint sand and seal the paver surface. It is a water-based, single-component polymer that penetrates into the pores and seals the surface with a coating that creates a semi-gloss finish. Enhanced Joint Stabilizing Sealer is a green product that is solvent free and environmentally friendly. It is VOC, EPA, OSHA, and FDA compliant. It is non-hazardous and non-toxic. Stabilized joint sand will significantly reduce weeds and insect infestations. It is a dual-purposed surface and joint sand stabilizer.

Packaging: • 4 1-gallons per case • 36 cases per skid • 36 5-gallons per skid • 4 55-gallon container per skid  
• 80-100 sq.ft. coverage per gallon (approx.)



## TECHNISEAL® SUREFOOT ANTI-SLIP GRIT

RS-SEAL166 (Solvent-based) / RS-SEAL167 (Water-based)

Unicase SureFoot Anti-slip grit mixes easily with sealer to reduce the slipperiness of pavers without changing the sealer's original appearance. It provides a uniform coat and a safer, more slip-resistant surface where slips and falls are likely to occur; such as pool decks, access ramps, etc. Two separate formulas are available to mix well with either water or solvent based sealers. Note: Carefully read all instructions and safety information on product label prior to application. For additional safety information, see SDS.

Directions: 5 Scoops mix into 1 Gallon of Sealer / One Can mixes into 5 Gallons of Sealer.

Packaging: • 6 cans/case

---

# Natural Stone Sealers

Limited stock - Contact Unilock for availability



## UNICARE NATURAL STONE NATMATTE SEALER

RS-SEAL229 (1L) / RS-SEAL231 (5L)

For Porous Stones

• No change of color • No surface coating, sheen or shine at all • Riven Sandstone & Smooth Sandstone

Note: Carefully read all instructions and safety information on product label prior to application. For additional safety information, see SDS.



## UNICARE NATURAL STONE NATCOLORENHANCE SEALER

RS-SEAL230 (1L) / RS-SEAL232 (5L)

Color Enhancement For Porous Stones

• No surface coating, sheen or shine • Breathable • Lasts several years • Easy to apply

Note: Carefully read all instructions and safety information on product label prior to application. For additional safety information, see SDS.

# Sands



## SEK JOINTING SAND

RS-SAND001-1 - Tan / RS-SAND140 - Grey / RS-SAND186 - Black / RS-SAND148 - Platinum

Kiln dried and angular shaped in order to flow easily and stay in place.

Packaging: • 50 lb/bag • 56 bags/skid



## SEK POLYSWEEP SAND

RS-SAND045 - Tan / RS-SAND046 - Grey / RS-SAND184 - Black / RS-SAND147 - Platinum

For concrete paver, cast stone pavements, slabs and natural stone joints up to 3/4". PolySweep polymeric sand is a blend of native sands and high quality synthetic polymers specially formulated to allow the joints to expand and contract with elements such as extreme heat, extreme cold and freeze/thaw cycles.

Also available in limited stock - X-treme Wide PolySweep for joints up to 4" RS-SAND111 - Russett Brown / RS-SAND117 - Grey

Packaging: • 50 lb/bag • 56 bags/skid



## TECHNISEAL PRO SERIES SMARTSAND POLYMERIC SAND

RS-SAND169 - Tan / RS-SAND168 - Grey

A special mix of graded sand and binder, designed for standard paver joints less than 1", specifically formulated for achieving optimum lock-up of pavers or slabs by filling the joints between them. Unlike regular sweeping jointing sand, Polymeric Sand resists insect penetration, weed growth, and erosion. New formulation with half hour setting time. Coverage: Approx. 75 sq. ft./ bag Coverage will vary depending on the type/size of stone used. Note: This product is recommended with extra care for use with Copthorne®, Courtstone®, Richcliff®, Town Hall® and Umbriano® products. Umbriano must have the surface cleaned with a foam squeegee post installation. This product is not suitable for use with Il Campo®, Series™ and Unigranite®.

Packaging: • 50 lb/bag • 56 bags/skid (2860 lbs/skid)



## TECHNISEAL PRO SERIES HP NEXTGEL POLYMERIC SAND

RS-SAND131 Prairie - Tan / RS-SAND130 - Prairie Grey

Designed for larger paver joints up to a maximum of 1 inch. This paver sand is a high-performance polymer sand - it is the ideal product for heavy traffic and wet areas. Weeds and insects in paver joints is part of the past with this high-end product. This polymer sand is a mixture of graded sand (ASTM C144) and binder. It penetrates easily into joints, ensuring a fast and efficient jointing solution. This easy to use jointing sand will start to harden in minutes after water activation, and it quickly becomes resistant to erosion caused by water (rain, sprinklers and spray). Coverage: 65-85 sq.ft. coverage per bag for narrow joints, larger joints will require more sand.

Packaging: • 50 lb/bag • 56 bags/skid (2860 lbs/skid)



## ROMEX EASY-PRO™

RS-SAND170 - Tan / RS-SAND172 - Basalt Black / RS-SAND171 - Stone Grey

Ultimate Paving Stone Joint Compound. Designed for installation in light rain or sun with a surface temperature above 32°F, this pre-mixed epoxy resin product is ideal for patios, pool decks and walkways. It is also permeable. Features: Vacuum packed, pre-mixed and ready to use, eco-friendly (60% renewable products), no haze formulation, for joint widths starting from 1/4" wide and 1/4" deep. Colors: Tan, Black, Grey Coverage: Approximately 75 sq. ft./container. Coverage will vary depending on the type/size of stone used. STORAGE: Open product good for 30 day when covered with water. Note: This product is not suitable for use with Umbriano®, Il Campo®, Series™, Unigranite®, Artline™ and Bristol Valley®.

Packaging: • 55lb container, premixed



## ALLIANCE GATOR HP SUPER SAND BOND

RS-SAND078 - Beige / RS-SAND080 - Slate Grey

Wetcast & Natural Stone Joints up to 1"

**Super Sand Bond** is a unique mixture of polymer binders and calibrated sand available in Beige and Slate Grey. The installation of is almost identical to using regular paver joint sand, except for the application of water. Once Super Sand Bond sets, it becomes very firm and locks between the paver joints. This firm bond maintains pavers securely in place, being equally effective on both horizontal and sloped surfaces.

Packaging: • 50 lb/bag • 56 bags/skid



## ALLIANCE GATOR MAXX BOND

RS-SAND074 - Beige / RS-SAND075 - Slate Grey

For Concrete Paver, Wetcast & Natural Stone Joints up to 1"

Gator Maxx Sand is the first polymeric sand specifically designed for drainage and non-drainage base systems. It can be used with concrete pavers, wetcast and natural stones. It is recommended for a variety of uses, including pool sides, patios, foot paths, driveways, parking spaces, pavements etc. This complete multi-purpose sand is available in two colors: Beige, and Slate Grey. It sets above the freezing temperature (32°F / 0°C) and can be used for joints up to a maximum of 1 inch.

Packaging: • 50 lb/bag • 56 bags/skid

# Sands



## ALLIANCE SUPER SAND G2

RS-SAND156 – Beige / RS-SAND157 – Slate Grey

**SUPERSAND G2** is made with a state-of-the-art manufacturing process. Specifically, calibrated sand is mixed with sophisticated intelligent polymers. This new generation of Intelligent Polymers neutralizes haze and dust. No blower is needed and the intelligent polymeric sand requires only one watering. **SUPERSAND G2** is recommended for a variety of uses including pool decks, patios, footpaths, driveways, parking spaces and pavements.

Packaging: • 50 lb/bag • 56 bags/skid



## ALLIANCE MAXX G2

RS-SAND158 – Beige / RS-SAND159 – Slate Grey / RS-SAND160 – Diamond Black / RS-SAND161 – Ivory

**GATOR MAXX G2** is made with a state-of-the-art manufacturing process. Specifically, calibrated sand is mixed with sophisticated intelligent polymers. This new generation of Intelligent Polymers neutralizes haze and dust. The polymeric sand application is now dust free and haze free. No blower is needed and the intelligent polymeric sand requires only one watering. **GATOR MAXX G2** is recommended for a variety of uses including pool decks, patios, footpaths, driveways, parking spaces, pavements, etc.

Packaging: • 50 lb/bag • 56 bags/skid



## ALLIANCE EUROSTONE BOND

RS-SAND097 – Beige / RS-SAND095 – Slate Grey / RS-SAND116 Diamond Black / RS-SAND132 Ivory

For Driveway Aprons Application & Cobblestone Joints up to 35mm / 1"

**Eurostone Bond** is the first polymeric sand specifically designed for drainage and non-drainage base systems. It can be used with natural stones and cobblestone. It is recommended for a variety of uses, including streets, plazas (pedestrian and vehicular traffic) paths, sloping areas, around pools, etc. This complete multi-purpose sand is available in three colors: Beige, Slate Grey and Diamond Black. It sets above the freezing temperature (0°C / 32°F) and can be used for joints up to a maximum of 35mm/ 1".

Packaging: • 50 lb/bag • 56 bags/skid



## ALLIANCE GATOR DUST BOND

RS-SAND072 – Beige / RS-SAND073 – Slate Grey

For Stone Joints 1/2" to 4"

**Gator Dust** is a unique mixture of polymer binders and calibrated crushed stone available in Sahara Beige or Stone Grey. Once Gator Dust sets, it becomes very firm and locks between the stone joints. This firm bond maintains the stones securely in place equally effectively on both horizontal and sloped surfaces.

Packaging: • 50 lb/bag • 56 bags/skid



## ALLIANCE GATOR AQUA ROCK

RS-AGG032 – 50lb. bag (56 bags/skid) / RS-AGG033 (2200 lb. SuperSak)

For Permeable Paver Joints Graded ASTM NO.9 Granite Stone

**Gator Aqua Rock** is manufactured to meet ASTM No.9 requirements for permeable paver joint units. The calibrated gradation obtained from the fractured high-strength granite makes it the ideal product for the bedding course & jointing material to collect surface water run-off and help stabilize interlocking paver surfaces.

Packaging: • 50 lb/bag • 56 bags/skid

Coverage: • 20-25 Sq.Ft. = 50 lb bag • 880-1100 Sq.Ft. = 2200 lb bag



## SEK PERM CHIPS

RS-AGG035 – Eclipse Black / RS-AGG040 – Stormy Grey / RS-AGG037 – Saturn Tan

2500 lb Super Sack also available: RS-AGG036 – Eclipse Black / RS-AGG041 – Stormy Grey / RS-AGG039 Saturn Tan

The high strength crushed and washed granite meets ASTM No. 9 Stone Specifications for permeable joint filler.

Ensure surface infiltration performance- **SEK PermChip** is the perfect choice for permeable paving stone installations, both as a bedding course and as a joint filler. **SEK PermChip** is an extremely hard material, easily withstanding the rigors of freeze/thaw cycles. It won't break down, helping to control the runoff for years to come. The right choice for both residential and commercial applications, including driveways, patios, walkways and parking lots. Available in four colors: Eclipse Black, Sunset Red, Saturn Tan and Stormy Grey.

Packaging: • 50 lb/bag • 56 bags/skid

Coverage: • 30-35 Sq.Ft. = 50 lb bag • 1500-1750 Sq.Ft. = 2500 lb bag

\* Saturn Tan is Special Order - Full Skid Qty. only! \*



## PERMA EDGE PAVER EDGING

RS-EDGE074

Designed to be mixed with water to use - 1 gallon water to 1 container product and is ideal for patios, pool decks and walkways. Better suited to open-graded aggregates, Perma Edge will outlast and out-perform traditional paver edging. It is quicker and easier to use, cutting installation time by 75%. Projects can be compacted and fine-graded immediately after installation.

Packaging: • 5 Gallon / 75 lb bucket • 36 buckets/skid

• Coverage per container: yields approximately 25-30 lineal feet of edging per bucket



# Unilock® DriveGrid™ System



## UNILOCK DRIVEGRID™ SYSTEM

- RS-FAB075
- 120' x 13.1' Roll - 1572 Sq. Ft.
  - 56 lbs per Roll
  - Sold in Full Rolls Only

# Stratagrid

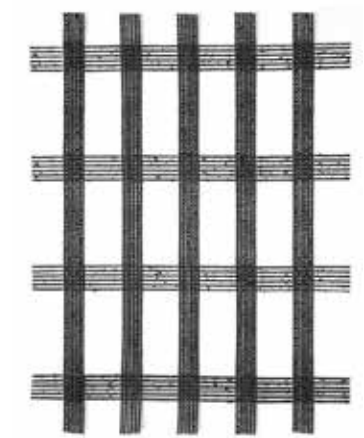

## STRATAGRID

RS-FAB007

Stratagrid is a geogrid reinforcement for soil and aggregate reinforcement. These high-molecular weight and high-tenacity polyester yarns, utilizing a complex knitting process and low-temperature coating technology to provide superior engineering properties. Yarns are precision-knitted into a dimensionally stable, uniform network of apertures providing significant tensile reinforcement capacity. Stratagrid is engineered to be mechanically & chemically durable, in both the harsh construction installation phase and in aggressive soil environments (pH ranges from 2-10). A proprietary UV-stabilized coating provides further chemical and mechanical benefits.

## SPECIFICATIONS

Ultimate and Creep-Limited Tensile Strength (lbs/ft)	SG200
Ultimate Strength	3000
Creep-Limited Strength	1863
Roll Dimensions (width x length)(feet)	6.25' x 288'
Area (square yards)	200
Weight per Roll (lbs)	85
Last Number	GB-3022

# X & T Slab Spacers

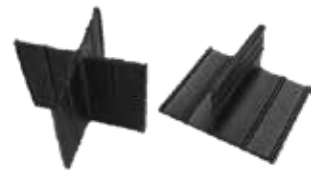

## X & T SLAB SPACERS

- 250 per bag
- X & T bagged separately
- X spacers 2" x 2" (RS-ACC237)
- T spacers 2" x 1" (RS-ACC236)

Unilock recommends using slab spacers when installing Arcana on an open grade surface. "T" spacers are needed for running bond patterns, "X" spacers are needed for stack bond patterns. Please contact your sales manager for more information.

# Geotextile Fabric



## GEOTEXTILE FABRIC

RS-FAB001

FX-40HS, a non-woven Multipurpose Geotextile Fabric composed of 100T Polyester continuous-filament yarns and heat bonded so the filaments retain their relative position.

**SOLD IN FULL ROLL QUANTITIES ONLY.**

15' x 300' (4500 sqft per roll)

## SPECIFICATIONS

Physical Properties	Test Method
6oz. NonWoven	Mechanical
Puncture Strength (lbs)	ASTM D-4833 120
Water Flow Rate (gpm/ft²)	ASTM D-4491 130
Weight (oz/vd²)	ASTM D-3776 6.0
Thickness (mils)	ASTM- D-1777 75
Weight	225lbs/roll

# Base/Drainage Systems

## GATOR TILE SYSTEM

Contact Unilock for more information.

GATOR BASE	GATOR SPACER	GATOR BLOCK	GATOR EDGE	GATOR BASE SCREENS	GATOR TILE SAND
					
1	2	3	4	5	6
RS-ACC074-1	RS-ACC087	10oz - RS-ADH039 28oz - RS-ADH040	RS-EDGE061	RS-ACC088	Beige - RS-SAND136 Black - RS-SAND139 Grey - RS-SAND137 Ivory - RS-SAND138



### WALL DRAIN PRO

12 units/case, 63 cases/pallet

Wall Drain Pro is a simpler, more effective wall drain than you've ever used before.

- Easy Installation
- Aesthetically Pleasing
- Integral Component of Wall Construction
- Customizable Height
- Works with Block or Timber Walls

BLACK - RS-ACC086  
GREY - RS-ACC123  
TAN - RS-ACC122

## Edge Restraints

### SNAPEDGE - ONE-PIECE EDGING THAT DOES IT ALL!

RS-EDGE001 Low Profile - RS-EDGE017

- Only one part required for straight runs or curved installations.
- Built-in connector fastens one piece to the next - convenient 96" size, makes them easy to transport.
- Unique 'Snip and Flex' feature speeds installations of curves and corners without pre-planning.
- The open design allows a root system to grow through SnapEdge, further reinforcing the installation.
- Engineered to provide a strong, easy-to-install edge restraint for concrete/clay pavers.
- Nail hole bosses are full-length cylinders. Hammer blows will not fracture or force nail heads through edging.

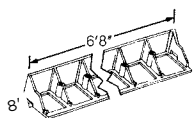

#### RS-EDGE001

Product Information:  
8' (96") length pcs.  
Sidewall: 1 7/8"  
Pieces per Pallet: 672 (5,376 In. ft.)  
Pieces per Bundle: 24 (192 In. ft.)  
Bundles per Pallet: 28  
Pallet Weight: 1395 lbs.  
Pallet Size: 98" l x 48" w x 50" h

#### Low Profile - RS-EDGE017

Product Information:  
6'8" (80") length pcs.  
Sidewall: 1 3/8"  
Pieces per Pallet: 672 (5,376 In. ft.)  
Pieces per Bundle: 24 (192 In. ft.)  
Bundles per Pallet: 28  
Pallet Weight: 1395 lbs.  
Pallet Size: 98" l x 48" w x 50" h

### PERMEDGE PERMEABLE PAVER EDGING

RS-EDGE033

- Designed specifically for permeable pavement with open-graded base material.
- Holds pavement edges securely in place.
- Does straight and curved edges.

Product Information:  
8' (96") length pcs.  
Weight per Unit: 2.5 lbs.  
Pieces per Pallet: 64 (72 In. ft.)  
Freight Class: 300  
Pallet Weight: 210 lbs.  
Pallet Size: 98" l x 48" w x 50" h



### Spikes

RS-EDGE014

- 10" Round Spikes
- About 150 spikes per case
- Sold in full cases only





# Accessory Quick Reference Guide

## CLEANERS

RS-CLN001	TECHNISEAL PROSERIES OIL & GREASE REMOVER
RS-CLN002	TECHNISEAL PROSERIES EFFLORESCENCE REMOVER - 1 GAL.
RS-CLN007	TECHNISEAL PROSERIES PAINT, TAR & RUBBER REMOVER - 1 QUART
RS-CLN012	TECHNISEAL PROSERIES RUST REMOVER PAVER CLEANER - 1 QUART
RS-CLN043	BP PRO ECO-NEW CONCENTRATE CLEANER - 1 GAL. * Special Order *
RS-CLN044	TECHNISEAL PROSERIES PAVER RESTORER - 1 GAL.
RS-CLN014	SUREBOND SURECLEAN - 1 GAL.
RS-CLN063	SUREBOND SURECLEAN - 5 GAL.
RS-CLN062	SUREBOND EFFLO OFF - 1 GAL.
RS-CLN067	SUREBOND EFFLO OFF - 5 GAL.
RS-CLN065	SUREBOND STAIN AND RUST BUSTER - 1 QUART

## WET LOOK SOLVENT-BASED SEALERS

### WL4 TECHNISEAL WET LOOK - PAVER PROTECTOR GLOSS FINISHERS

1 GAL.: RS-SEAL001 (4 /CASE) — 5 GAL.: RS-SEAL073 (51 LBS/PAIL) — 55 GAL.: RS-SEAL003 (520 LBS/DRUM) \* Special Order \*

### BP PRO WETLOOK STABILIZING

1 GAL.: RS-SEAL078 (4/CASE) — 5 GAL.: RS-SEAL079 (40LBS/PAIL) — 55 GAL.: RS-SEAL080 (418LBS/DRUM) \* Special Order \*

### BP PRO WETLOOK SOLVENT BASED

1 GAL.: RS-SEAL049-1 — 5 GAL.: RS-SEAL050 — 55 GAL. \* Special Order \*

### SUREBOND SB-8700 WET-LOOK JOINT STABILIZING SEALER WITH ANTI-FUNGAL

1 GAL.: RS-SEAL151 (4/CASE) — 5 GAL.: RS-SEAL152

### WL5 TECHNISEAL PROSERIES WET LOOK RECOATER PAVER PROTECTOR

1 GAL.: RS-SEAL113 (4 /CASE) — 5 GAL.: RS-SEAL096 — 55 GAL.: RS-SEAL175 \* Special Order \*

## WATERBASED SEALERS AND ACCESSORIES

### BP PRO NATURAL JOINT STABILIZING SEALER

1 GAL.: RS-SEAL045 — 5 GAL.: RS-SEAL046

### BP PRO PAVER ENHANCER STABILIZING SEALER

1 GAL.: RS-SEAL042 — 5 GAL.: RS-SEAL043 — 55 GAL.: RS-SEAL044 \* Special Order \*

### SUREBOND SB-1300 JOINT SAND STABILIZER SEALER

1 GAL.: RS-SEAL037 — 5 GAL.: RS-SEAL036 — 55 GAL.: RS-SEAL038 \* Special Order \*

## ADHESIVE & CAULK

RS-ADH009-1	SB-10 ADHESIVE 100Z. (12/CASE - 140C./SKID)
RS-ADH015-1	SB-10 ADHESIVE 28OZ. (12/CASE - 60C./SKID)
RS-ADH039	XP GATOR BLOCK ADHESIVE 10 OZ. (12/CASE - 90C./SKID)
RS-ADH040	XP GATOR BLOCK ADHESIVE 28 OZ. (12/CASE - 60C./SKID)
RS-TOOL201	SHERWIN WILLIAMS POWERHOUSE - TAN (12/CASE)
RS-ADH022	SHERWIN WILLIAMS POWERHOUSE - GREY (12/CASE)

## SANDS

### SEK JOINTING SAND 50# BAGS (56 BAGS/SKID)

TAN: RS-SAND001 - 1 GREY: RS-SAND140 BLACK: RS-SAND186

### TECHNISEAL PROSERIES SMARTSAND - POLYMERIC SAND - 50# BAGS (56 BAGS/SKID)

TAN: RS-SAND169 — GREY: RS-SAND168

### TECHNISEAL PROSERIES HP NEXTGEL - POLYMERIC SAND - 50# BAGS (56 BAGS/SKID)

PRAIRIE GREY: RS-SAND130 — PRAIRIE TAN: RS-SAND131

### SEK - POLYSWEEP SAND 50# BAGS (56 BAGS/SKID)

TAN: RS-SAND045 — GRAY: RS-SAND046 — BLACK: RS-SAND184

### SEK - X-TREME WIDE JOINT SAND (56 BAGS/SKID)

TAN/RUSSET BROWN: RS-SAND111 — GREY RS-SAND117

### ALLIANCE - SUPERSAND HP 50# BAGS (56 BAGS/SKID)

BEIGE: RS-SAND078 — SLATE GREY: RS-SAND080

### ALLIANCE - GATOR DUST BOND 50# BAGS (56 BAGS/SKID)

SAHARA BEIGE: RS-SAND072 — STONE GREY: RS-SAND073

### ALLIANCE - GATOR MAXX BOND 50# BAGS (56 BAGS/SKID)

BEIGE: RS-SAND074 — SLATE GREY: RS-SAND075

### ALLIANCE - EUROSTONE BOND 50# BAGS (56 BAGS/SKID)

IVORY: RS-SAND132 — BEIGE: RS-SAND097 — SLATE GREY: RS-SAND095 — BLACK DIAMOND: RS-SAND116

### UNLOCK EASY PRO PREMIXED JOINT STABILIZING COMPOUND 50# CONTAINER (36 PAILS/SKID)

TAN: RS-SAND170 — BASALT BLACK: RS-SAND172 — STONE GREY: RS-SAND171

### ALLIANCE SUPER SAND G2 - 50# BAGS (56 BAGS/SKID)

BEIGE: RS-SAND156 — SLATE GREY: RS-SAND157

### ALLIANCE MAXX G2 - 50# BAGS (56 BAGS/SKID)

BEIGE: RS-SAND158 — SLATE GREY: RS-SAND159 - DIAMOND BLACK: RS-SAND160 - IVORY RS-SAND161

\*ITEMS ARE SPECIAL ORDER

# Accessory Quick Reference Guide

## PERMEABLE GRANITE CHIPS - ASTM NO. 9 (2-5mm)

### SEK PERM CHIPS - 50# BAGS

ECLIPSE BLACK: RS-AGG035 — STORMY GREY: RS-AGG040 — SATURN TAN: RS-AGG037 — Special Order \*

### SEK PERM CHIPS - 2500# SUPERSAK

ECLIPSE BLACK: RS-AGG036 — STORMY GREY: RS-AGG041 — SATURN TAN: RS-AGG039 — Special Order \*

### ALLIANCE GATOR AQUA ROCK - GRANITE GREY

50#: RS-AGG032 — 2200# BAG: RS-AGG033

## GEOTEXTILES & DRAINAGE SYSTEMS

RS-ACC086	WALL DRAIN PRO BLACK (12/CASE - 63C./SKID) - TAN - RS-ACC122, GREY - RS-ACC123
RS-FAB007	STRATA GRID
RS-FAB0756	DRIVE GRID
RS-FAB001	6OZ. NONWOVEN FABRIC

## EDGING & SPIKES

RS-EDGE001	SEK - SNAP EDGE - 8 FT PCS. (24PCS/Bnd 28Bnd/SKID)
RS-EDGE017	LOW PROFILE EDGE (APPROX. 150 PER BUNDLE/672 PER PALLET)
RS-EDGE033	SEK - SNAP EDGE - PERMEABLE 8FT PCS.
RS-EDGE014	10" SPIKES (APPROX. 150/BOX)

## UNICARE DRIVEGRID™ SYSTEM

RS-FAB075	13.1' x 120' Roll - 1572 Sq. Ft.
-----------	----------------------------------

## U-CARA CABINET & RAIL SYSTEM

RS-UCARA000001	URS UCARA 8" RAIL 10/PACK
RS-UCARA000002	URS ALIGNMNT BARS 39"(10/pack)
RS-UCARA001000	URS UNIVERSAL GRILL CABINET
RS-UCARA002000	URS BASE CABINET
RS-UCARA003000	URS CORNER CABINET 27.5"X27.5"
RS-UCARA003001	URS CRNR CABINT 27.5"X36.5" OS
RS-UCARA004000	URS END CLAD KIT 27.5"
RS-UCARA004001	URS END CLAD KIT 36.5" OS
RS-UCARA005000	URS BACKSPLASH-GRILL/BASE UNIT
RS-UCARA005001	URS BACKSPLASH CORNER CABINET
RS-UCARA005002	URS BACKSPLASH CORNER CABNT OS
RS-UCARA006000	URS UCS STNLSS DBL ACCESS DOORS27"

## X & T SPACERS

RS-ACC237	X SPACERS - 2" X 2"
RS-ACC236	T SPACERS - 2" X 1"

## MISCELLANEOUS TOOLS

RS-TOOL009	STEEL TAMPER 10x10
RS-TOOL027	MIGHTY TEE LEVEL
RS-TOOL041	TECHNISEAL SPLIT FOAM ROLLER
RS-TOOL052	CHISEL 4"
RS-TOOL104	29oz. CAULK GUN
RS-TOOL018	14oz. CAULK GUN
RS-TOOL112	HAMMER 4lbs
RS-TOOL143	PAVERSAVER URETHANE MAT KIT
RS-TOOL144	PROBST PAVER EXTRACTOR
RS-TOOL146-1	PAVER EXTRACTOR REPLACEMENT TEETH
RS-TOOL177	H.D. PLASTIC BRICK GUARD 36"
RS-TOOL181	22" SQUEEGEE
RS-TOOL184	SNIP STRAIGHT & COMB
RS-TOOL187	RATCHET STRAP
RS-TOOL318	PAVEMOR PAVER PLACER-PM-3 AIR
RS-TOOL319	PAVEMOR PAVER PLACER-PM-1 AIR
RS-TOOL365	TECHNISEAL EXACT DILUTION SPRAYER
RS-TOOL378	TECHNISEAL STRUCTUREBOND GUN II

\*ITEMS ARE SPECIAL ORDER

# Calculations

## AREA OF A CIRCLE

Radius (in.)	18	21	24	27	30	33	36	39	42	45	48	51	54	57
Radius (ft.)	1.50	1.75	2.00	2.25	2.50	2.75	3.00	3.25	3.50	3.75	4.00	4.235	4.50	4.75
Square Feet	7.07	9.62	12.56	15.90	19.63	23.75	28.26	33.17	38.47	44.16	50.24	56.72	63.59	70.85
Circumference (in.)	113.04	131.88	150.72	169.56	188.40	207.24	226.08	244.92	263.76	282.60	301.44	320.28	339.12	357.96
Circumference (Ft.)	9.42	10.99	12.56	14.13	15.70	17.27	18.84	20.41	21.98	23.55	25.12	26.69	28.26	29.83
Area of a circle = 3.14 x Radius x Radius														
Circumference = 6.28 x Radius														

## AREA CONVERSION CHART

Square Feet	1	2	3	4	5	6	7	8	9	10	11	12	13	14
Square Meter	0.09	0.19	0.28	0.39	0.46	0.56	0.65	0.74	0.84	0.93	1.02	1.11	1.21	1.30
Square Meter	1	2	3	4	5	6	7	8	9	10	11	12	13	14
Square Feet	10.76	21.53	32.29	43.06	53.82	64.58	75.35	86.11	96.88	107.64	118.40	129.17	139.93	150.69
Cubic Yard	1	2	3	4	5	6	7	8	9	10	11	12	13	14
Cubic Feet	27	54	81	108	135	162	189	216	243	270	297	324	351	378
Area Square = Length x Width														
Area Triangle = 1/2 Base x Height														

Calculation charts and formulas are provided as a service by Unilock for estimating material requirements. Unilock will not be held responsible in any way for resulting product overage or shortage.

# Sealer Best Practices

- The paver surface should be **clean** and free from oil, dirt, dust and any loose material. This ensures a uniform result and allows the sealer to better penetrate the surface.
- The pavers should be **free of any visible efflorescence**.
- If pavers have been sealed before, make sure to resealed with compatible product.
- **Surface must be dry** (48 hours without precipitation) and warm to the touch (morning).
- Joint sand must also be dry.
- Make sure lawn sprinklers are shut off.
- Best air temperature is between **50 degrees to 80 degrees** with no rain forecasted for the next 24 hours.
- It is best to apply product under constant weather conditions and use the **same application method from start to finish**.
- The paver joints should be completely filled with dry correctly-graded joint sand. The top level should not exceed the bottom of the chamfer or **1/8" below** the surface on the non-beveled or tumbled paver surface.
- **Always test the product** on a small hidden area to ensure the results will meet your expectations.
- Always show homeowners samples to ensure expectations.

**At this point read all sealer instructions and determine the best sealer for your desired goal. Do you want to retain the original look, enhance the color, or stabilize the sand joint?**

- **Read application information as each sealer can be applied differently.**
- **Make sure you have the correct equipment based on type of sealer. Solvent based sealers need solvent resistant sprayers, watering cans or paint trays.** Water base sealers can be generally applied using plastic equipment. Example: solvent based sealers come in metal containers and water based sealers come in plastic containers.
- Care should be taken that no excess sealer material is pooled on the surface during application always back roll. When using solvent based sealers make sure roller is solvent resistant or for all paints. Foam rollers work best and are less likely to pull sand from the joints.
- Stabilizing sealers are generally sprayed or flood coated with a watering can, then back rolled.
- Acrylic non-stabilizing sealers can be sprayed, then back rolled or rolled on using a metal paint tray.
- **Send your most experienced worker to do sealing projects.**

# Polysand Best Practices

- Ensure that paver surface has **proper drainage runoff** (Min 1" over 8'). Finished paver height should always be higher than grade to allow proper surface drainage.
- **Do not set pavers in limestone screenings.** This product holds moisture and does not meet the gradation, drainage qualities or strength of coarse concrete sand.
- Make sure pavers are **clean of all construction dust**. Residual construction dust will haze pavers!
- **Compact pavers** into setting bed to create proper interlock.
- Read and review all polysand manufacturers methods of application. **(Read Directions)**
- **Don't rush polysand installation.**
- Paver area must be completely dry.
- Lay bags of polysand over paver area. **Stage bags** in areas of coverage. Example: one bag for 60 square feet.
- **Do not over sweep sand.** Sweep sand back and forth within coverage area to fill paver joints.
- Compact sand into joints. This is a must in achieving proper density of the sand joint (repeat 3 times). Compaction is critical to assuring sand strength.
- Do not fill sand above the chamfer of paver. Sand should sit 1/8" below bottom of chamfer.
- Use a fine-bristle broom to **remove any excess sand from the paver surface**.
- Use a **leaf blower** remove any sand or binder residue.
- **Review all watering directions (each manufacturer has different watering instructions.) This is VERY IMPORTANT!**
- Always start watering at the **bottom of the slope**.
- Always start watering in **controlled areas** per manufacturers recommendations. Example: complete watering in 200 sq. ft. area then move on to the next 200 sq. ft. and repeat.
- During final watering of poly sand, **clean surface by removing excess water** with leaf blower or squeegee depending on paver surface texture. This will remove any leftover binder residue or sand.
- Final thoughts – Always be aware of the weather when installing poly sand. **(Temperature and setting time ratings differ between products.)**
- Refer to all manufacturers websites for installation videos.

# Terms and Conditions of Sale

## STANDARD TERMS

1. All orders are accepted subject to prevailing state or other taxes, and subject to applicable skid charges and the cost of freight applying at the time of shipment. Confirm prices at time of order as they are subject to change.
2. The acceptance by the seller of an order shall constitute a binding contract of purchase and sale, in accordance with the terms set out in this agreement.
3. These terms and conditions, together with the purchase order, form the complete contract, and there are no representations, warranties, or conditions expressed or implied, affecting this contract, other than as contained herein.
4. All sales are made in accordance with the seller's samples, which the purchaser has seen and approved. No guarantee of exact color shades is made.
5. Use of any delivered materials by or on behalf of the purchaser shall be deemed to constitute acceptance of the materials by the purchaser.
6. Excessive defective material picked up or delivered to the purchaser will be replaced free of charge if a claim is made within five days. Free replacement will be the extent of the seller's warranty. Any such claim will not constitute a reason for delaying payment. All other claims must be submitted within 30 days of purchase.
7. Unsuitable or unsatisfactory materials must be available for inspection by the seller to entitle the purchaser to any adjustment or credit.
8. No materials may be returned for credit except with the written consent of the seller, whether such materials were ordered in excess of the purchaser's requirement, by mistake, or otherwise. Where the seller agrees to accept the return of goods, these goods are subject to freight charges and a restocking charge of 20% of their value. All goods must be returned in their original packaging. ACCESSORIES, SECTIONS AND OPENED MATERIAL ARE NONRETURNABLE FOR ANY REASON.
9. Seller does not accept responsibility for delays in deliveries due to fire, flood, strikes, or any other condition or contingencies beyond its control.
10. The purchaser is responsible for installation of the materials on the job site, and the seller has no responsibility in this regard.
11. All approved credit accounts are payable within thirty days of invoice. After 30 days, interest will be charged at 1.5%\* per month (A.P.R. 19.65%\*), calculated monthly on the balance owing at the beginning of the period. If purchaser defaults in the payment of any portion of amounts due on this account, the entire remaining unpaid balance shall, at the option of the seller, immediately become due and payable with collection costs incurred.
12. Skid deposits are non-refundable with 2 or more broken top boards or one main stringer board. If you have skids loaded onto your vehicle or receive a delivery with skids in this condition, you must have the Unilock representative (loader or truck driver) note the quantity on the shipping document paperwork. The responsibility of the return of empty skids for credit rests with the purchaser. There will be a net usage fee for all skids accepted for return. Skids picked up by Unilock in conjunction with a delivery by a Unilock truck will not be credited until returned to Unilock and sorted and verified by Unilock. Normal delivery charges will apply to requested skid pick-ups which do not coincide with a Unilock delivery to the site.
13. A sectioning charge of \$30.00 is applied to all items where bundles are split.

## GENERAL TERMS

1. All prices are F.O.B. Aurora, IL, Marengo, IL or Elkhorn, WI. Please reference the freight price chart in the Product Resource Guide. Contact Unilock for Kansas rates.
2. All C.O.D. orders must be paid by certified check, cash, or prior approved check.
3. Contact Unilock for shipping schedules, rates, and conditions, and any fuel surcharges.
4. Configurations may vary from time to time due to mold design changes.
5. Delays incurred on delivery in excess of one hour will be billed to the purchaser at \$80.00 per hour or fraction thereof. Similarly, delays incurred on partial delivery (1-7 bundles) in excess of one half hour will be billed to the purchaser at the same rate.
6. There is a mandatory \$17.00 SKID DEPOSIT CHARGE (Refer to your current year Product Resource Guide for all mandatory skids which are subject to change based on manufacturing). Standard skid deposits are for the following skids: 4-WAY, LTDSKID, SKID26X40HD, SKID2640HD, SKID38X40HD, SKID36, SKID38, SKIDSOLID48X36, SKIDSOLID46X36 and SKID26X34HDPKGN, which is refundable when returned in good condition (\$1.00 Usage fee will be charged).
7. There is a mandatory \$25.00 SKID DEPOSIT CHARGE for all PREMIUM-1, PREMIUM-2, PREMIUM-3 and PREMIUM-4 skids. Premium skids are mandatory packaged skids for all STONEMARK™ and Ledgestone™ product pallets, which is refundable when returned in good condition (\$1.00 Usage fee will be charged).

## CUSTOM ORDERS

1. Custom Orders refer to nonstandard-inventoried items. Deposits of up to 100% of the order value (minimum of 20%) will be required. Minimum quantities apply on custom orders. Custom orders may be subject to a [500] sq.ft. over-run charge. Purchase orders will be required for custom materials. Custom Orders will not be accepted for return.
2. All custom produced product must be shipped within 30 days of production. After 30 days all custom produced material will be subject to a storage fee of \$5.00 per pallet per month. Please contact your Territory Manager for more information.

**CONFIRM ALL PRICES AS THEY ARE SUBJECT TO CHANGE**

# 2020 Freight Rates

# of Bundles	Boom	Princeton
1 to 7	\$340.00	\$390.00
8	\$380.00	\$420.00
9	\$400.00	\$475.00
10	\$460.00	\$515.00
11 to 14	\$470.00	\$540.00

Rates are based on a 0-50 mile radius from Aurora, IL, Marengo, IL & Elkhorn, WI facilities. Please contact the shipping department for all other rates and any questions concerning delivery. Approximately 14 bundles or 43,000 pounds per truckload. Delays incurred on delivery in excess of one hour will be billed to the purchaser at \$80 per hour or a fraction thereof. Partial load deliveries in excess of one-half hour will be billed to the purchaser at the same rate.

Based on the US National Average for the Midwest Rates

Cost of Fuel	Flat Surcharge
\$2.30 to \$2.79	\$27.00
\$2.80 to \$3.29	\$42.00
\$3.30 to \$3.79	\$51.00
\$3.80 to \$4.29	\$64.00
\$4.30 to \$4.79	\$78.00
\$4.80 to \$5.29	\$93.00
\$5.30 to \$5.79	\$106.00

Fuel Surcharge for 0-50 miles only

At Least	Less Than	Fuel Surcharge
\$2.30	\$2.79	5%
\$2.80	\$3.29	10%
\$3.30	\$3.79	15%
\$3.80	\$4.29	20%
\$4.30	\$4.79	25%
\$4.80	\$5.29	30%
\$5.30	\$5.79	35%

Fuel Surcharge for deliveries over 50 miles

NOTE: Rates are based on current economic conditions and are subject to fuel surcharges, which will be based on the U.S. National Average Midwest rate of diesel fuel, calculated weekly. When the average price of fuel rises (or drops), the surcharge will take effect the following Monday. These rates can be located at [www.eia.gov/petroleum/gasdiesel/](http://www.eia.gov/petroleum/gasdiesel/).

## Important Notes

### SPECIAL ORDER PRODUCTS

Products listed as "Special Order" are not currently inventoried and may require additional lead times for manufacturing (or transfer from other Unilock locations). Prior to bidding or quoting projects, confirm Special Order unit pricing and minimum quantity requirements. A signed "Special Order Release Form" must be submitted prior to manufacturing and all material must begin shipping within 30 days of manufacturing date. Any Special Order products remaining at Unilock after 30 days will be subjected to a storage fee of \$5.00 per pallet per month. (Maximum storage is 3 months) All quantities listed on the Special Order Release Form must ship and be paid in full. Please contact your Territory Manager for more information.

### UNILOCK PAVER PATTERNS

This Product Data Guide contains an extensive reference to patterns and designs. The purpose of these pattern swatches is to help the designer plan unique and exceptional designs. The percentages of products shown are based on the pattern and not on bundle configurations. In fact, there may be situations in which a pattern has been created with one particular size of stone, but that stone only comes packaged with two other sizes. This means that the designer will have to plan how the other components are used in the overall plan. This is usually accomplished by adding a border or an accent. As a result, overages or shortages may occur in certain patterns. The designer and/or installer of Unilock products accepts all responsibility for design and all associated costs incurred as a result of applying any of Unilock's suggested design patterns in a project. Please plan your project and review your order carefully prior to ordering.

### TRANSFERABLE LIFETIME GUARANTEE

Unilock provides a Transferable Lifetime Guarantee\* on the structural integrity of our paving stones, slabs and retaining wall units to the original purchaser of the product for residential use. Any materials installed and maintained to our guidelines, and subject to normal wear, that prove defective, will be replaced without cost. Color matching cannot be guaranteed and replacement labor is not included. Proof of purchase is required.

Excessive defective material (over the industry accepted normal of 2% for non-tumbled unit pavers) delivered to the purchaser will be replaced free of charge if a written claim is made within 5 days of delivery from the manufacturer. Such claims will not constitute reason for delaying payment. All goods shall be deemed accepted if completely installed. Inspect concrete products prior to opening bundle packaging to ensure that shape and color are as ordered. Unsatisfactory material must be available for inspection by Unilock to entitle the purchaser to any adjustment or credit. Inspect all concrete units during installation and set aside any which are chipped or cracked to use for any cut pieces required. The color of concrete products may vary significantly between production lots. Always install concrete units from several bundles simultaneously to ensure proper distribution of color. Prior to final compaction, inspect installed pavers for good color distribution. Relocate certain pavers, if necessary, to achieve desired color blend.

\*Transferable Lifetime Guarantee: Register your project within 60 days of your dated proof of purchase to ensure your Unilock Guarantee is fully transferable! Simply go online at [unilock.com](http://unilock.com) and follow instructions. Once processed, you will receive an original Transferable Warranty Certificate for your records.



# Important Notes

## PRODUCT HANDLING WARNING

Bundle Straps Under Tension - Use extreme caution when removing or handling straps. Always wear gloves, goggles, safety footwear, and protective clothing when removing or handling straps. Failure to do so may result in serious bodily injury or loss of sight.

Cut all concrete products only in well ventilated areas. Inhalation of dust is a serious health risk. A "NIOSH" (US) or a "CSA" (CDN) approved respirator, safety goggles, hearing protectors, and gloves must be worn at all times. Always "wet-cut" or "wet grind" concrete products to minimize dust.

Do not stack bundled concrete products higher than 2 bundles high. Contents of the bundle may be unstable and subject to topple when stacked. Always use extreme caution and appropriate equipment when transporting or storing bundled concrete products. Failure to do so may result in serious bodily injury or death. Always obey gross vehicle weight (GVW) loading limitations and regulations.

Hazard Rating: Fire 0, Health 1, Reactivity 0. See SDS Concrete Masonry (Pavers). Contact Unilock for complete sheet or view safety information at [www.unilock.com](http://www.unilock.com)

Unilock assumes no liability or responsibility for loss or damage, resulting from the improper use or handling of our products, or from failure to follow instructions, warnings, and/or advisories on the product label, and on the SDS sheet.

# Trademark Information

Umbriano® is a trademark of Metten Stein + Design GmbH & Co KG used under license by Unilock.

By permission of Ceramiche Caesar S.p.A., Via Canaletto 49, 41040 Spezzano di Fiorano (MO), Italy, which is the sole proprietor of the trademark and some images in this catalog. Fairstone™ is a trademark of Marshalls PLC.

Unilock Ltd. and Hengestone Holdings, Inc. are the owners or authorized users of all trademarks used in this publication unless otherwise specified.

Measurements throughout this portfolio are nominal.

\*Colors shown in this catalog should be used only as a guide. Colors should always be chosen from actual samples. Contact your local Unilock representative for color availability in your area.

Not all products shown are available at all Unilock locations. Log on to [www.unilock.com](http://www.unilock.com) for availability.

©2020 Hengestone Holdings, Inc.

1-800-UNILOCK

[www.unilock.com](http://www.unilock.com)

# Important Notice

**1. EXTRA CARE** must be exercised when using Polymeric Sand on the following products:

Arcana Courtstone® Copthorne® Il Campo® Richcliff® Series™ Town Hall® Tribeca Cobble Umbriano®

Polymeric Jointing Sand can be used on these products but the fine polymers and binders in Polymeric Jointing Sand have a natural tendency to adhere to the surface and therefore extra diligence must be taken to pre-clean the surface prior to "wetting the sand in" and squeegee off the surface post application. Failure to do so will result in a "whitish haze" on the surface that is difficult to remove.

**2. IMPORTANT COMPACTION NOTICE:** Always pre-compact the pavers WITHOUT SAND IN THE JOINTS. This will facilitate proper leveling. Polymeric sand can then be swept into the joints. Always use a compactor with a protective membrane attached to the bottom of the plate.

Polymeric Jointing Sand, cleaners and sealers, must always be applied by a trained and experienced professional. Contact your local Unilock office for training and the most up-to-date best practices.

**NOTICE:** Unilock does not accept any responsibility for damage to the surface caused by the improper application and use of polymeric sand, sealers or cleaners. Please refer to each individual manufacturer for full instructions prior to install.

# Color Blend Descriptions

COLOR NAME	DESCRIPTION	COLOR NAME	DESCRIPTION
Alpine Grey	Natural, Buff and Charcoal	Lugano	Solid Beige/Tan
Autumn Red	Red, Buff and Charcoal	Midnight Sky	Charcoal with Black Flake
Basalt	Blue-Black	Mineral Ice Grey	Fine Black and White Granite
Bavarian Blend	Brown, Cream and Charcoal	Mocha Brown	Brown and Red Granite
Belgian Blue	Blue-Grey	Modena	White concrete with Black flecks
Bluestone	Blue with Black and Brown Veining	Nevada	Chamois and Natural
Burgundy Red	Plum with Red	Notte	Mid Charcoal, White and Light Natural
Burnt Clay	Brown with Red	Nuvola	Dark Charcoal and Light Grey
Canyon	Plum, Gold & Grey	Old Oak	Rust with Red
Castano	Dark Brown and Burnt Brown Blend	Onyx Black	Dark Charcoal with Black Granite
Chamois	Medium Buff	Opal	Light Grey and White
Charleston	Plum, Charcoal and Sand	Pebble Taupe	Tan and Brown
Corvara	Light Grey/Beige	Peppered Granite	White aggregates with black flecks
Cocoa Brown	Solid Dark Brown	Prairie	Lt. Brown, Lt. Buff and Lt. Salmon
Cobalt Grey	White, Grey and Blue hues	River	Buff, Natural and Charcoal
Coastal Slate	Grey and Tan	Rustic Red	Red and Charcoal
Coffee Creek	Yellow, Rose and Charcoal	Sabia	Brown, Black and Light Natural
Copper Ridge	Copper and Buff	Sable Blend	Cream, Tan and Brown
Crema	Cream and Buff	Saddle	Light Tan, Dark Tan and Brown
Dark Charcoal	Dark Charcoal	Sahara	Cream and Light Buff
Dawn Mist	Grey and Tan	Sandalwood	Brown and Buff
Fossil	Tan, Charcoal and Natural	Sierra	Brown, Sandstone and Charcoal
French Grey	Light Grey	Smoke Shale	Charcoal and Dark Charcoal
Golden Tan	Dark Brown, Light Brown with White Granite	Steel Blue	Grey and Blue
Granite	Charcoal and Natural	Steel Mountain	Grey and Cream
Granite Fusion	Charcoal and Natural	Summer Wheat	Cream White with Yellow and Light Grey Flake
Heritage Brown	Dark Brown and Salmon	Sycamore	Brown, Buff and Charcoal
Heritage Clay	Burnt Clay and Basalt	Vivanto	Dark Grey and Charcoal
Heritage Red	Burgundy Red and Basalt	Winter Marvel	White with Black Flake
Limestone	Light Grey, Charcoal and Natural		

# Product Directory

## PAVERS

Product	Page	Finish	Pedestrian	Residential Vehicular	Commercial Vehicular	Environmental	For Borders & Accents
Ada Paver	4	S	✓				
Anchorlock™	4	S			✓		
Arcana™	5	S	✓				
Artline™	6-8	M	✓	✓			
Beacon Hill Flagstone™ 60 & 80mm	9-10	F	✓	✓			
Beacon Hill Smooth™	11	S	✓				
Bristol Valley® 60 & 80mm	12-13	F	✓	✓			
Brussels Block®	14	W	✓	✓			✓
Brussels Premier™	15	W	✓	✓			✓
Camelot™	16	S	✓	✓			✓
Cophorne®	17	T	✓	✓			✓
Courtstone®	18	C	✓	✓			✓
Eco-Line®	19	S	✓	✓	✓	✓	✓
Eco-Optiloc™	20	S	✓	✓	✓	✓	
Eco-Priora™	21	M	✓	✓	✓	✓	
Eco-Promenade®	22	M	✓	✓	✓	✓	
Granito™	23	S	✓	✓			
Hollandstone™	24	S	✓	✓	✓		✓
Holland Premier™	25	S	✓	✓	✓		✓
Il Campo®	26	B	✓	✓	✓		✓
Mattoni™	27	T	✓	✓	✓		✓
Natural Stone	28	SM	✓				✓
Olde Greenwich Cobble™	33	D	✓	✓	✓		✓
Optiloc®	34	S	✓	✓	✓		
Porcelain	35	SM	✓				
Promenade™ Paver	38	M	✓	✓	✓		✓
Richcliff®	39	F	✓	✓			✓
Rivenstone™	40	F	✓				
Series™ 60 & 70mm	41-42	WS	✓	✓	✓		✓
Skyline™	43	S	✓				
Thornbury™	44	F	✓	✓	✓	✓	
Town Hall®	45	C	✓	✓	✓	✓	✓
Treo® Smooth	46	SM	✓				
Tribeca Cobble™	47	T	✓	✓	✓		✓
Turfstone™	48	S		✓		✓	
Umbriano®	49	SZ	✓				✓
Westport™	50	F	✓	✓			✓

## RETAINING WALLS

Product	Page	Finish	Gardens	Retaining Walls	Steps	Seat walls	Pillars
Brussels Dimensional Stone®	51	W	✓		✓	✓	✓
Cumberland™ Wall	52	CH	✓	✓	✓	✓	✓
DuraHold®	53	SM		✓			
Estate Wall®	55	SP/W	✓	✓	✓	✓	✓
Lineo™ Dimensional Stone	56	SM	✓		✓	✓	✓
Olde Quarry®	57	W	✓	✓	✓	✓	✓
Pisa2®	58	SP	✓	✓	✓	✓	✓
Rivercrest® Wall	59	F	✓		✓	✓	✓
SienaStone®	66	SP		✓	✓		
U-Cara®	61	SD	✓	✓	✓	✓	✓

Finishes: B=Brushed; C=Cobblestone; CH=Chiseled Stone; D=Dimpled; DW=Dimpled and Weathered; F=Flagstone; S=Standard; SM=Smooth; SZ=Smooth Zero Bevel; SP=Split; SP/W=Split and Weathered; T=Timeworn; W=Weathered; WS=Washed; M=Multiple Finishes available. This application chart should only be used as a guide. Site conditions, base materials, pattern, and frequency of use may vary the performance of various types and styles of products.

## Notes



**PATIO TOWN**  
**[www.patiotown.com](http://www.patiotown.com)**

6300 Hwy 36  
**OAKDALE**  
(651) 770-1391

8500 Jefferson Ln. N  
**BROOKLYN PARK**  
(763) 488-1300

2801 Hwy 13 West  
**BURNSVILLE**  
(952) 894-4400